

**TECHNICAL MANUAL**

**ORGANIZATIONAL, DIRECT SUPPORT AND  
GENERAL SUPPORT MAINTENANCE REPAIR  
PARTS AND SPECIAL TOOLS LIST**  
(INCLUDING DEPOT MAINTENANCE REPAIR PARTS AND SPECIAL TOOLS)

**FOR**

**PULSE SIGNAL GENERATOR  
SG-1205(V)1/U  
(NSN 6625-01-137-5369) (EIC: KML)**

**DISTRIBUTION STATEMENT A** – Approved for public release; distribution is unlimited.

---

**HEADQUARTERS, DEPARTMENT OF THE ARMY  
30 APRIL 1984**



CHANGE }  
No. 1 }

Headquarters  
Department of the Army  
Washington, D.C., 30 May 2007

**ORGANIZATIONAL, DIRECT SUPPORT AND GENERAL SUPPORT MAINTENANCE  
REPAIR PARTS AND SPECIAL TOOLS LIST  
(INCLUDING DEPOT MAINTENANCE REPAIR PARTS AND SPECIAL TOOLS)  
FOR  
PULSE SIGNAL GENERATOR  
SG-1205(V)1/U  
(NSN 6625-01-137-5369) (EIC: KML)**

**HAZARDOUS MATERIAL INFORMATION** – This document has been reviewed for the presence of solvents containing hazardous materials as defined by the EPCRA 302 and 313 lists by the Engineering, Environment, and Logistics Oversight Office. As of the base document, dated 30 April 1984, all references to solvents containing hazardous materials have been removed from this document by substitution with non-hazardous or less-hazardous materials where possible.

**OZONE DEPLETING CHEMICAL INFORMATION** – This document has been reviewed for the presence of Class I ozone depleting chemicals by the Engineering, Environment, and Logistics Oversight Office. As of the base document, dated 30 April 1984, all references to Class I ozone depleting chemicals have been removed from this document by substitution with chemicals that do not cause atmospheric ozone depletion.

**DISTRIBUTION STATEMENT A** – Approved for public release; distribution is unlimited.

TM 11-6625-3050-24P, dated 30 April 1984, is changed as follows:

1. Remove old pages and insert new pages as indicated below. New or changed material is indicated by a vertical bar in the outer margin of the page.

**Remove Pages**

None  
i/(ii Blank)  
1 and 2  
3 and 4  
DA Forms 2028-2  
Cover

**Insert Pages**

A/(B Blank)  
i and ii  
1 and 2  
3 and 4  
DA Forms 2028  
Cover

2. File this change sheet in front of the publication for reference purposes.

TM 11-6625-3050-24P

C1

By Order of the Secretary of the Army:

Official:



JOYCE E. MORROW

*Administrative Assistant to the  
Secretary of the Army*

0707404

GEORGE W. CASEY, JR.  
*General, United States Army  
Chief of Staff*

Distribution:

To be distributed in accordance with the initial distribution number (IDN) 366742,  
requirements for TM 11-6625-3050-24P.

INSERT LATEST CHANGED PAGES. DESTROY SUPERSEDED PAGES.

**LIST OF EFFECTIVE PAGES**

**NOTE**

ON CHANGED PAGES, THE PORTION OF THE TEXT AFFECTED BY THE LATEST CHANGE IS INDICATED BY A VERTICAL LINE OR OTHER CHANGE SYMBOL IN THE OUTER MARGIN OF THE PAGE.

Date of issue for original and changed pages are:

Original 0 30 April 1984  
 Change 1 30 May 2007

Total number of pages in this publication is 55 consisting of the following:

Page No.	* Change No.	Page No.	*Change No.
Cover .....	1	14 Blank.....	0
Blank .....	1	15.....	0
A.....	1	16.....	0
B Blank.....	1	17.....	0
i.....	1	18.....	0
ii.....	1	19.....	0
1.....	0	20.....	0
2.....	1	21.....	0
3.....	1	22.....	0
4.....	0	23.....	0
4.1.....	0	24.....	0
4.2.....	0	25.....	0
5.....	0	26 Blank.....	0
6.....	0	27.....	0
7.....	0	28.....	0
8.....	0	29.....	0
9.....	0	30.....	0
10.....	0	31.....	0
11.....	0	32.....	0
12.....	0	33.....	0
13.....	0	34 Blank .....	0

\*Zero in this column indicates an original page.



TECHNICAL MANUAL }  
No. 11-6625-3050-24P }

HEADQUARTERS  
Department of the Army  
Washington D.C., 30 April 1984

**ORGANIZATIONAL, DIRECT SUPPORT  
AND GENERAL SUPPORT MAINTENANCE REPAIR PARTS AND SPECIAL TOOLS LIST  
(INCLUDING DEPOT MAINTENANCE REPAIR PARTS AND SPECIAL TOOLS)  
FOR  
PULSE SIGNAL GENERATOR  
SG-1205(V)1/U  
(NSN 6625-01-137-5369) (EIC: KML)**

*Current as of 06 May 2006*

**REPORTING ERRORS AND RECOMMENDING IMPROVEMENTS**

You can help improve this manual. If you find any mistakes or if you know of a way to improve the procedures, please let us know. Mail your letter or DA Form 2028 (Recommended Changes to Publications and Blank Forms) directly to: Commander, U. S. Army Aviation and Missile Command, AMSAM-MMC-MA-NP, Redstone Arsenal, AL 35898-5000. A reply will be furnished to you. You may also provide DA Form 2028 information to AMCOM via email, fax or the World Wide Web. Our fax number is: DSN 788-6546 or Commercial 256-842-6546. Our email address is: [2028@redstone.army.mil](mailto:2028@redstone.army.mil). Instructions for sending an electronic 2028 may be found at the back of this manual immediately preceding the hardcopy 2028. For the World Wide Web use: <https://amcom2028.redstone.army.mil>.

**HAZARDOUS MATERIAL INFORMATION**

This document has been reviewed for the presence of solvents containing hazardous materials as defined by the EPCRA 302 and 313 lists by the Engineering, Environment, and Logistics Oversight Office. As of the base document, dated 30 April 1984, all references to solvents containing hazardous materials have been removed from this document by substitution with non-hazardous or less hazardous materials where possible.

**OZONE DEPLETING CHEMICAL INFORMATION**

This document has been reviewed for the presence of Class I ozone depleting chemicals by the Engineering, Environment, and Logistics Oversight Office. As of the base document, dated 30 April 1984, all references to Class I ozone depleting chemicals have been removed from this document by substitution with chemicals that do not cause atmospheric ozone depletion.

**DISTRIBUTION STATEMENT A** – Approved for public release; distribution is unlimited.

TABLE OF CONTENTS

		Page	Illus Figure
SECTION	I.	Introduction ..... 1	
	II.	Repair Parts List ..... 5	
GROUP	00	Pulse Signal Generator SG-1250(V)1/U ..... 5	1
	01	Front Panel Assembly ..... 9	2
	02	Rear Panel Assembly ..... 11	3
	03	Chassis Subassembly ..... 13	4
	0301	Main PCB Assembly ..... 19	5
	04	Output Amplifier Assembly ..... 25	6
	0401	Shield Assembly ..... 29	7
SECTION	III.	Special Tools List (Not Applicable)	
	IV.	National Stock Number and Part Number Index ..... 30	



SECTION I  
INTRODUCTION

1. Scope

This manual lists spares and repair parts; special tools; special test, measurement, and diagnostic equipment (TMDE), and other special support equipment required for performance of organizational, direct support, and general support maintenance of the SG-1205(V)1/U. It authorizes the requisitioning and issue of spares and repair parts as indicated by the source and maintenance codes.

2. General

This Repair Parts and Special Tools List is divided into the following sections:

- a. Section II. Repair Parts List. A list of spares and repair parts authorized for use in the performance of maintenance. The list also includes parts which must be removed for replacement of the authorized parts. Parts lists are composed of functional groups in numeric sequence, with the parts in each group listed in figure and item number sequence.
- b. Section III. Special Tools List. Not-applicable.
- c. Section IV. National Stock Number-and Part Number Index. A list, in National item identification number (NIIN) sequence, of all National stock numbers (NSN) appearing in the listings, followed by a list, in alphameric sequence, of all part numbers appearing in the listings. National stock numbers and part numbers are cross-referenced to each illustration figure and item number appearance.

3. Explanation of Columns

- a. Illustration. This column is divided as follows:

(1) Figure number. Indicates the figure number of the illustration on which the item is shown.

(2) Item number. The number used to identify item called out in the illustration.

b. Source, Maintenance, and Recoverability (SMR) Codes.

(1) Source code. Source codes indicate the manner of acquiring support items for maintenance, repair, or overhaul of end items. Source codes are entered in the first and second positions of the Uniform SMR Code format as follows:

<u>Code</u>	<u>Definition</u>
PA --	Item procured and stocked for anticipated or known usage.
XA --	Item is not procured or stocked because the requirements for the item will result in the replacement of the next higher assembly,
XB --	Item is not procured or stocked. If not available through salvage, requisition.
XD --	A support item that is not stocked. When required, item will be procured through normal supply channels.

NOTE

Cannibalization or salvage may be used as a source of supply for any items source coded above except those coded XA and aircraft support items as restricted by AR 750.1.

(2) Maintenance code. Maintenance codes are assigned to indicate the levels of maintenance authorized to USE and REPAIR support items. The

**TM 11-6625-3050-24P**

maintenance codes are entered in the third and fourth positions of the uniform SMR Code format as follows:

(a) The maintenance code entered in the third position will indicate the lowest maintenance level authorized to remove, replace, and use the support item. The maintenance code entered in the third position will indicate none of the following levels of maintenance:

<u>Code</u>	<u>Application/Explanation</u>
O - -	Support item is removed, replaced, used at the organizational level.
H - -	Support item is removed, replaced and used at the general support level.

(b) The maintenance code entered in the fourth position indicates whether the item is to be repaired and identifies the lowest maintenance level with the capability to perform complete repair (i.e., all authorized maintenance functions). This position will contain one of the following maintenance codes:

<u>Code</u>	<u>Application/Explanation</u>
H - -	The lowest maintenance level capable of complete repair of the support item at the general support level.
Z - -	Nonrepairable. No repair is authorized.

(3) Recoverability code. Recoverability codes are assigned to support items to indicate the disposition action on unserviceable items. The recoverability code is entered in the fifth position of the uniform SMR code as follows:

<u>Recoverability codes</u>	<u>Definition</u>
Z - -	Nonrepairable item. When unserviceable, condemn and dispose at the level indicated in position 3.
H - -	Repairable item. When uneconomically repairable, condemn and dispose at the general support level.

c. National Stock Number. Indicates the National Stock Number assigned to the item and will be used for requisitioning purposes.

d. Federal Supply Code for Manufacturer (FSCM). The FSCM is a 5-digit numeric code which is used to identify the manufacturer, distributor, or Government agency, etc.

e. Part Number. Indicates the primary number used by the manufacturer (individual, company, firm, corporation or Government activity), which controls the design and characteristics of the item by means of its engineering drawings, specifications, standards, and inspection requirements to identify an item or range of items.

**NOTE**

When a stock numbered item is requisitioned, the repair part received may have a different part number than the part being replaced.

f. Description. Indicates the Federal item name and, if required, a minimum description to identify the item.

g. Unit of Measure (U/M). Indicates the standard of the basic quantity of the listed item as used in performing the actual maintenance function. This measure is expressed by a two-character alphabetical abbreviation (e.g., ea, in, pr, etc.). When the unit of measure differs from the unit of issue, the lowest unit of issue that will satisfy the required units of measure will be requisitioned.

h. Quantity Incorporated in Unit. Indicates the quantity of the item used in the breakout shown on the illustration figure, which is prepared for a functional group, subfunctional group or an assembly.

4. Special Information

a. The following publications pertaining to the SG-1205 (1/U and its components):

TM 11-6625-3050-12, Pulse Signal Generator  
SG-1205(V)1/U

TM 11-6625-3050-40, Pulse Signal Generator  
SG-1205(V)1/U

5. How to Locate Repair Parts

a. When the National Stock Number or part number is unknown.

(1) First. Using the table of contents, determine the functional group within which the item belongs. This is necessary since illustrations are prepared for functional groups and listings are divided into the same groups.

(2) Second. Find the illustration covering the functional group to which the item belongs.

(3) Third. Identify the item on the illustration and note the illustration figure and item number of the item.

(4) Fourth. Using the Repair Parts Listing, find the figure and item number noted on the illustration.

b. When the National Stock Number or part number is known.

(1) First. Using the index of National Stock Numbers and part numbers, find the pertinent National Stock Number or part number. This index is in NIIN sequence followed by a list of part numbers in alphanumeric sequence, cross-referenced to the illustration figure number and item number.

(2) Second. After finding the figure and item number, locate the figure and item number in the repair parts list.

6. Abbreviations

Not Applicable.

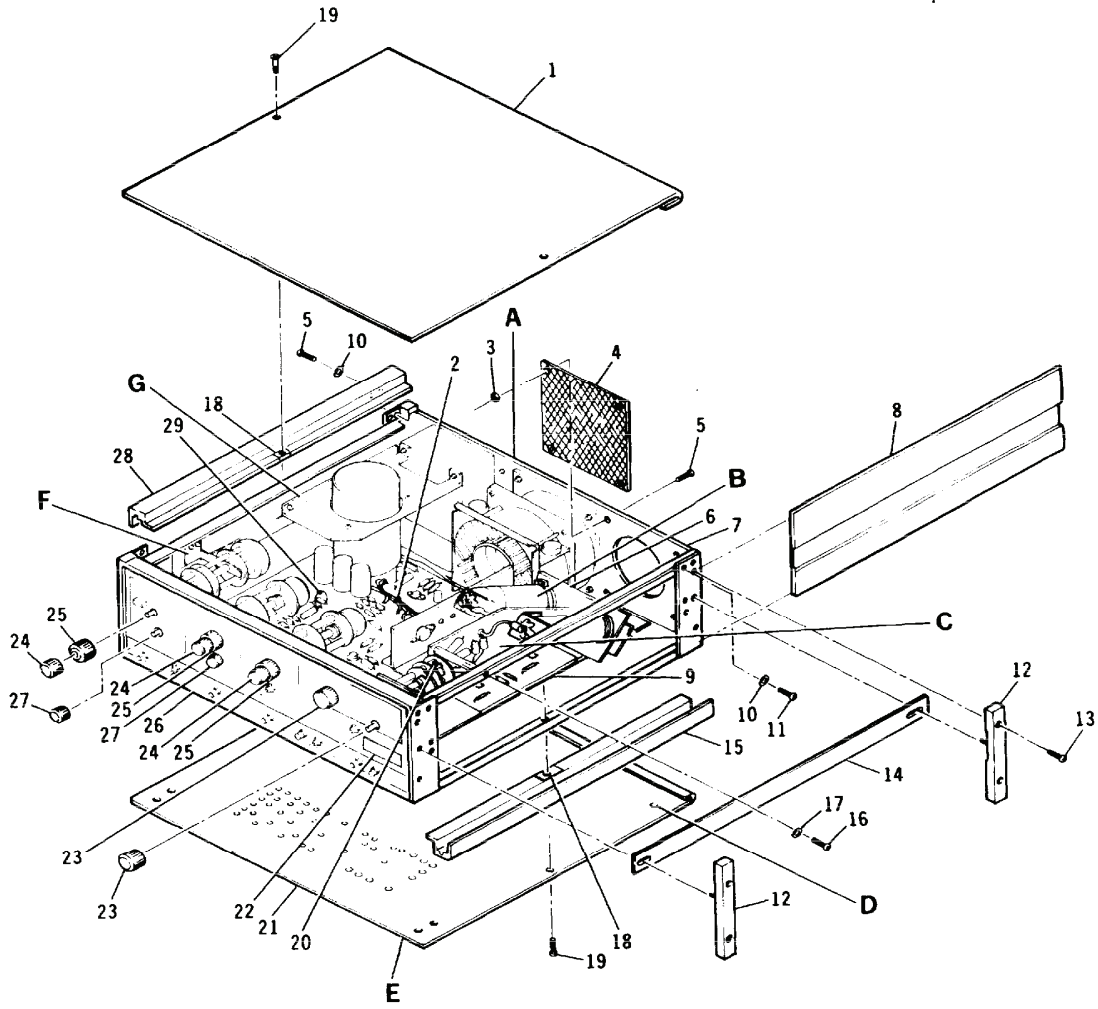

EL8ZW001

Figure 1. Pulse Signal Generator SG-1205(V)1/U (Sheet 1 of 3).

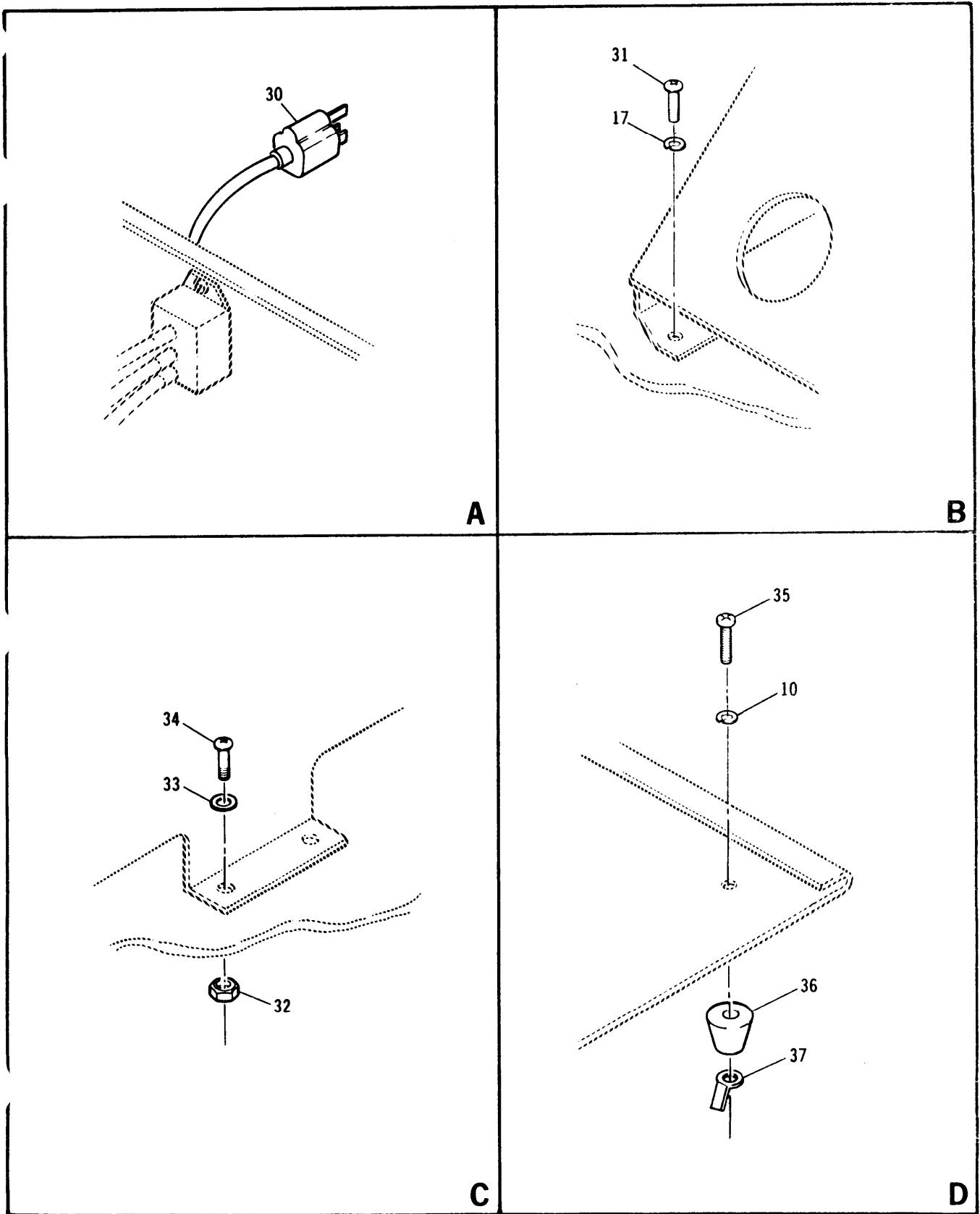

Figure 1. Pulse Signal Generator SG-1205(V)1/U (Sheet 2 of 3).

EL8ZW002

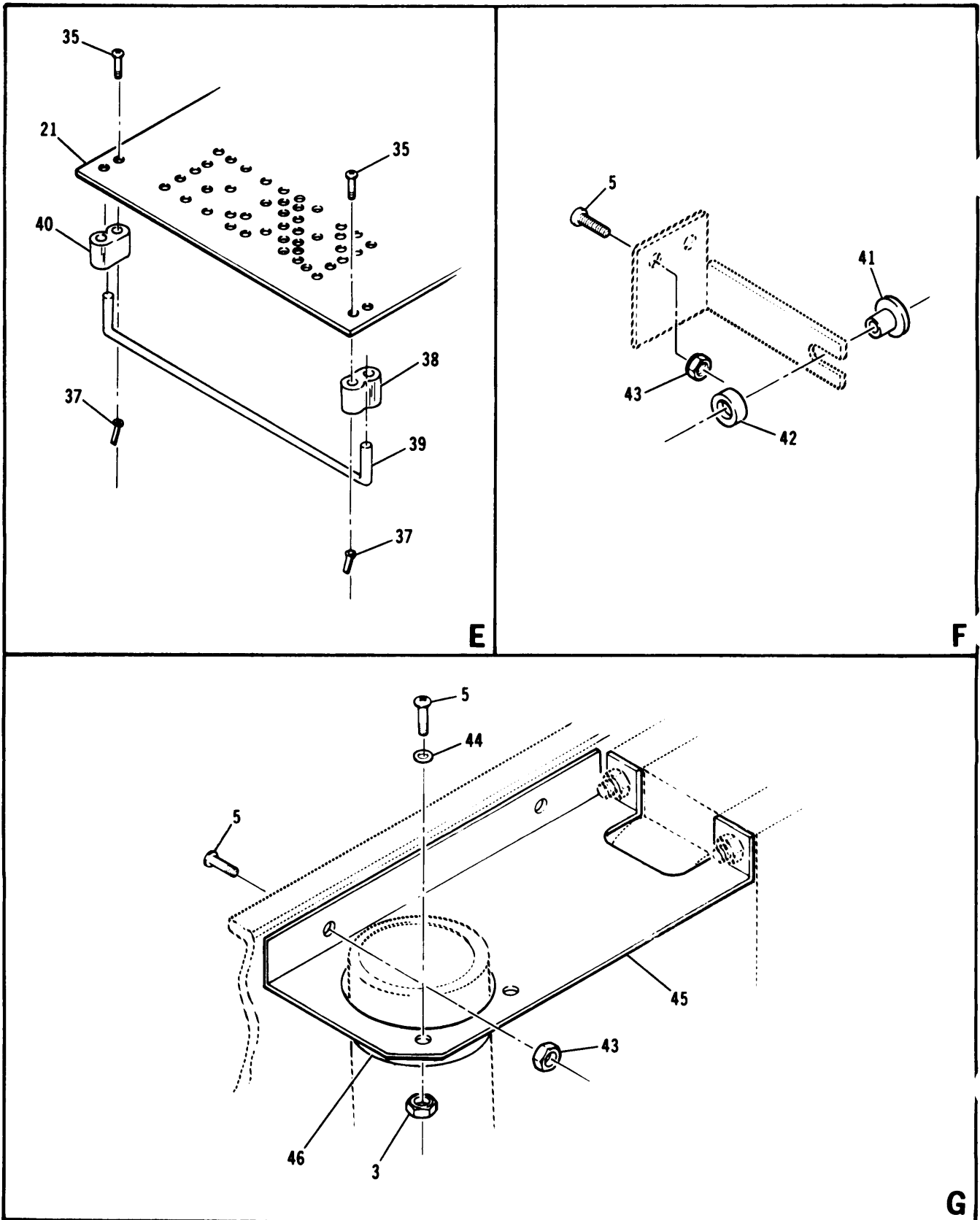

Figure 1. Pulse Signal Generator SG-1205(V)1/U (Sheet 3 of 3).

EL8ZW003

SECTION II (1) ILLUSTRATION (A) FIG NO.	(2) (B) ITEM NO.	(3) SMR CODE	(4) NATIONAL STOCK NUMBER	(5) FSCM	(6) PART NUMBER	TM11-6625-3050-24P (6) DESCRIPTION	(7) USABLE ON CODE U/M	(8) QTY INC IN UNIT
						GROUP 00 PULSE SIGNAL GENERATOR		
						SG-1205(V)1/0		
1	1	XBHZZ		52542	03376004	COVER,TEST SET	EA	1
1	2	PAHZZ	5975-00-727-5153	96906	MS3367-4-9	STRAP,RETAINING	EA	13
1	3	PAHZZ	5310-00-063-7360	78189	511-061800-00	NUT,PLAIN,ASSEMBLED	EA	8
1	4	XBHZZ		52542	055552	PLATE,COVER	EA	1
1	5	PAHZZ	5305-00-054-6651	96906	MS51957-27	SCREW,MACHINE	EA	11
1	6	PAHHH	6625-01-145-4900	52542	07701701	AMPLIFIER OUTPUT	EA	1
1	7	XBHHH		52542	07700201	PANEL ASSY,REAR	EA	1
1	8	XBHZZ		52542	03356504	COVER,TEST SET	EA	2
1	9	XBHHH		52542	05588702	CHASSIS,SUB-ASSY	EA	1
1	10	PAHZZ	5310-00-929-6395	96906	MS35338-136	WASHER,LOCK	EA	26
1	11	PAHZZ	5305-00-054-6652	96906	MS51957-28	SCREW,MACHINE	EA	4
1	12	XBHZZ		52542	03903401	BRACKET,TRIM	EA	4
1	13	PAHZZ	5305-00-088-9666	96906	MS24693-C51	SCREW,MACHINE	EA	8
1	14	XBHZZ		52542	03357004	HANDLE,BOW	EA	2
1	15	XBHZZ		52542	03356404	BRACKET,TRIM	EA	2
1	16	PAHZZ	5305-00-054-5650	96906	MS51957-16	SCREW,MACHINE	EA	2
1	17	PAHZZ	5310-00-933-8118	96906	MS35338-135	WASHER,LOCK	EA	1
1	18	PAHZZ		52542	100959	NUT SHEET SPRING	EA	4
1	19	PAHZZ	5305-00-969-6495	96906	MS24693-C25	SCREW,MACHINE	EA	4
1	20	PAHZZ		52542	112420	SHIELDING BEAD,ELEK	EA	1
1	21	XBHZZ		52542	03376104	COVER,TEST SET	EA	1
1	22	XBHZZ		52542	07706601	PLATE,IDENT	EA	1
1	23	PAOZZ	5355-00-472-9325	21604	PS-95D-2BLACK	KNOB	EA	2
1	24	PAOZZ		52542	07723401	KNOB,MODIFIED	EA	3
1	25	PAOZZ		21604	95CL-2BLACK	KNOB,CONTROL	EA	3
1	26	XBHHH		52542	07703601	PANEL ASSY,FRONT	EA	1
1	27	PAOZZ	5355-00-994-3435	21604	PS-70D-2BLACK	KNOB	EA	2
1	28	XBHZZ		52542	07579301	BRACKET,TRIM	EA	2
1	29	PAHZZ	5950-00-902-3253	02114	56-590-65/4A	CORE,ADJUSTABLE TUN	EA	5
1	30	PAHZZ	6150-01-148-2738	16428	17500	CABLE ASSEMBLY,POWE	EA	1
1	31	PAHZZ	5305-00-054-5649	96906	MS51957-15	SCREW,MACHINE	EA	1
1	32	PAHZZ	5310-00-836-3520	78189	511-041800-00	NUT,PLAIN,ASSEMBLED	EA	7
1	33	PAHZZ	5310-00-595-6211	96906	MS15795-803	WASHER,FLAT	EA	2
1	34	PAHZZ	5305-00-054-5648	96906	MS51957-14	SCREW,MACHINE	EA	7
1	35	PAHZZ	5305-00-054-6654	96906	MS51957-30	SCREW,MACHINE	EA	6
1	36	XBHZZ		21064	PP40013-1	PAD,CUSHIONING	EA	2
1	37	PAHZZ	5310-01-063-5069	78553	C7494-632-4	NUT,SHEET SPRING	EA	6
1	38	PAHZZ	5340-01-048-2274	21604	PP40012-2	BAIL FOOT	EA	1

SECTION II (1) ILLUSTRATION (A) (B) FIG ITEM NO. NO.		(2) SMR CODE	(3) NATIONAL STOCK NUMBER	(4) FSCM	(5) PART NUMBER	TM11-6625-3050-24P (6) DESCRIPTION	(7) USABLE ON CODE U/M	(8) QTY INC IN UNIT
1	39	XBHZZ		52542	32001059	STAND, CHASSIS	EA	1
1	40	PAHZZ	5340-01-038-4661	21604	PP40012-1	FOOT	EA	
1	41	PAHZZ	6610-00-946-3632	83330	2661	BUSHING, INDICATOR	EA	2
1	42	XBHZZ		52542	07579201	SPACER, TUBULAR	EA	1
1	43	PAHZZ	5310-00-253-7989	78189	511-061800-01	NUT, PLAIN, ASSEMBLED	EA	4
1	44	PAHZZ	5365-00-457-1224	86928	5710-23-10	SHIM	EA	4
1	45	XBHZZ		52542	07578801	GUSSET SUPPORT	EA	1
1	46	XBHZZ	5910-00-880-9223	56289	4586-1	RETAINER, CAPACITOR	EA	1



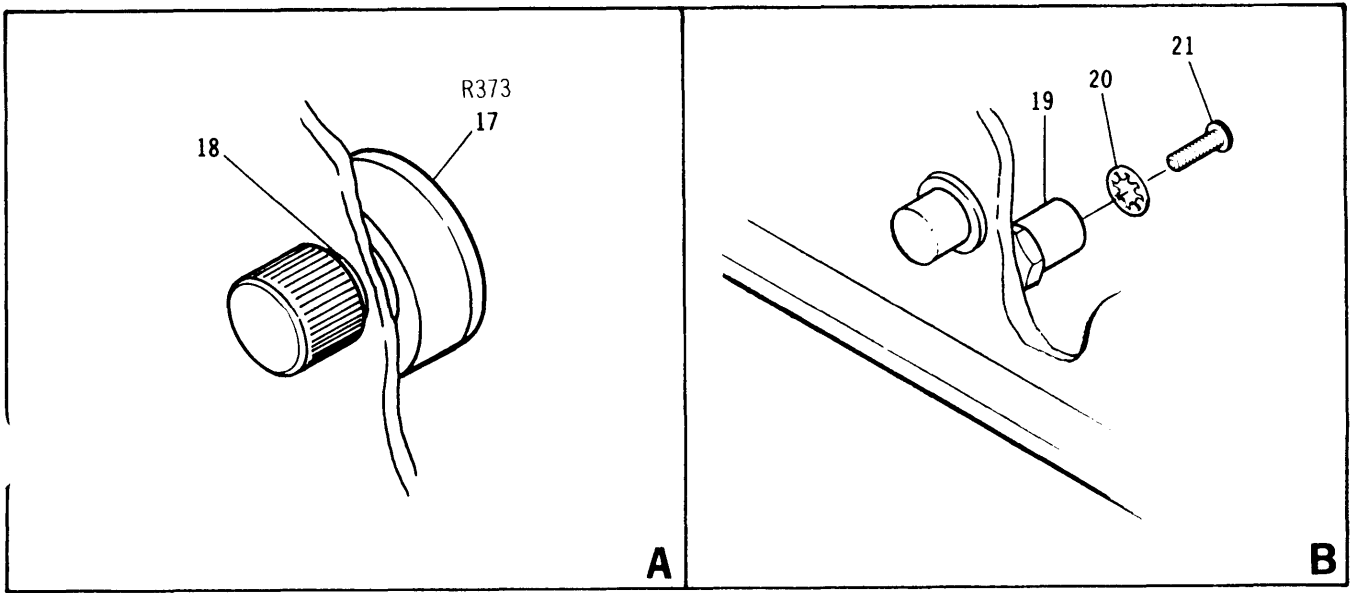
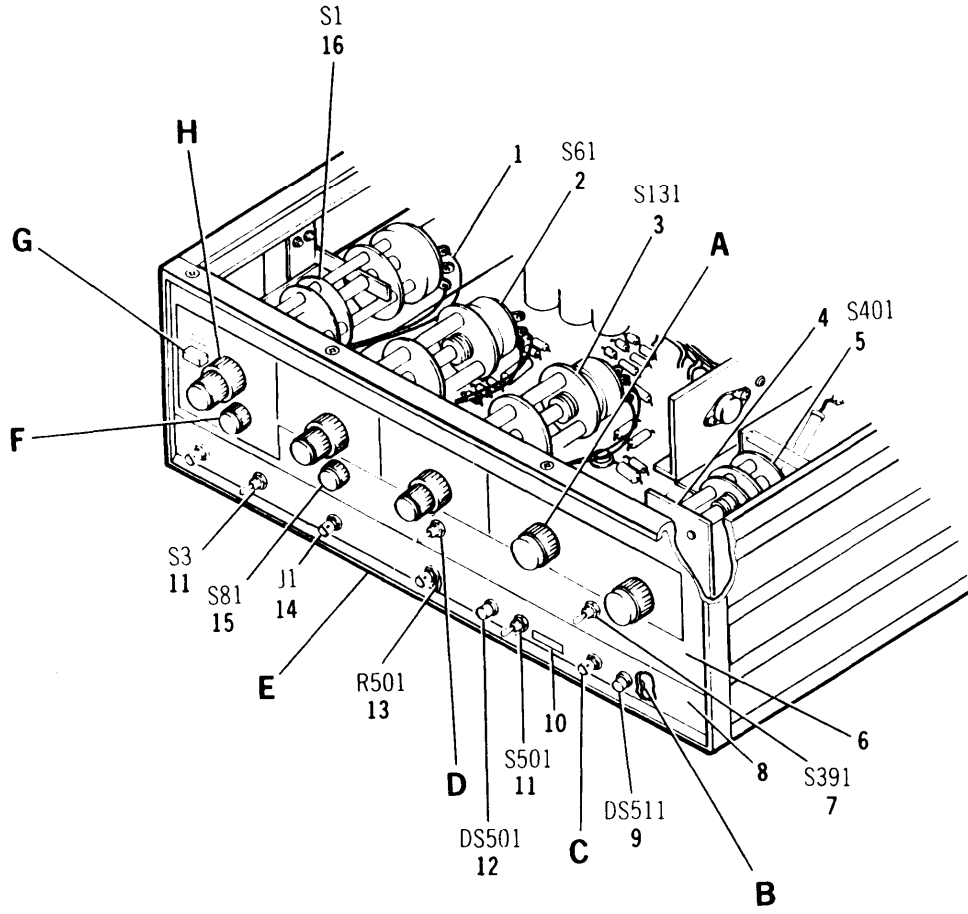

EL8ZW004

Figure 2. Front Panel Assembly (Sheet 1 of 2).

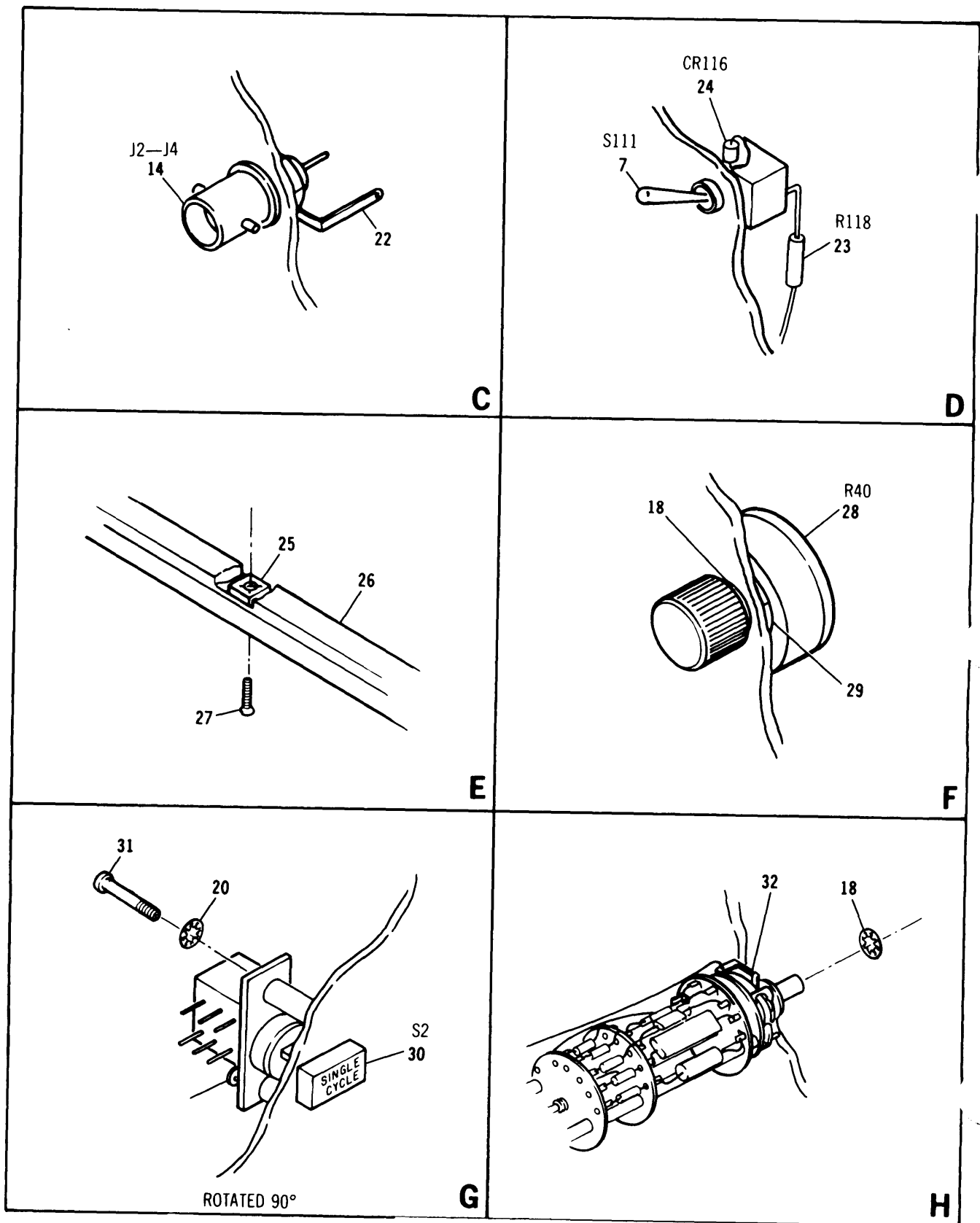
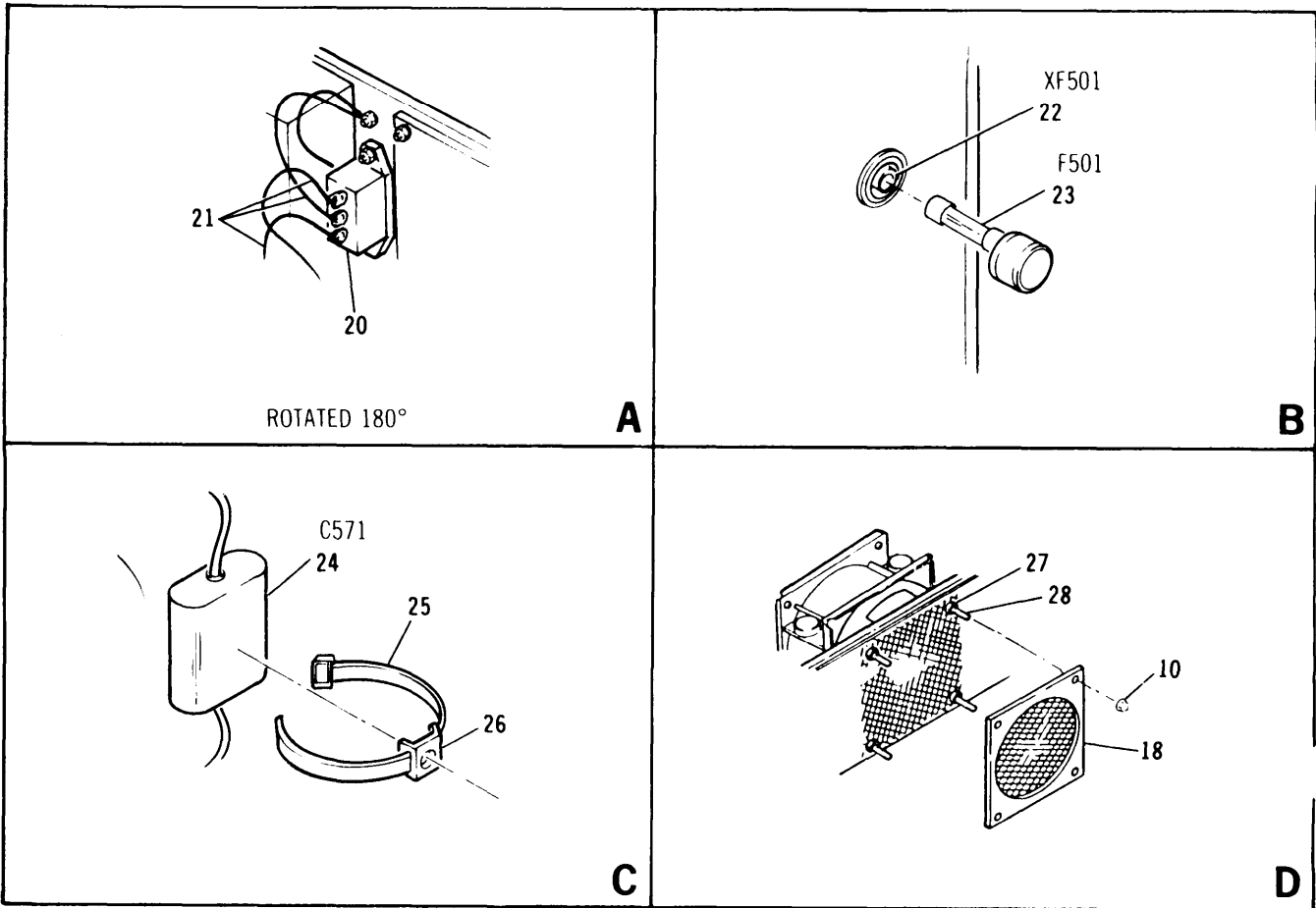
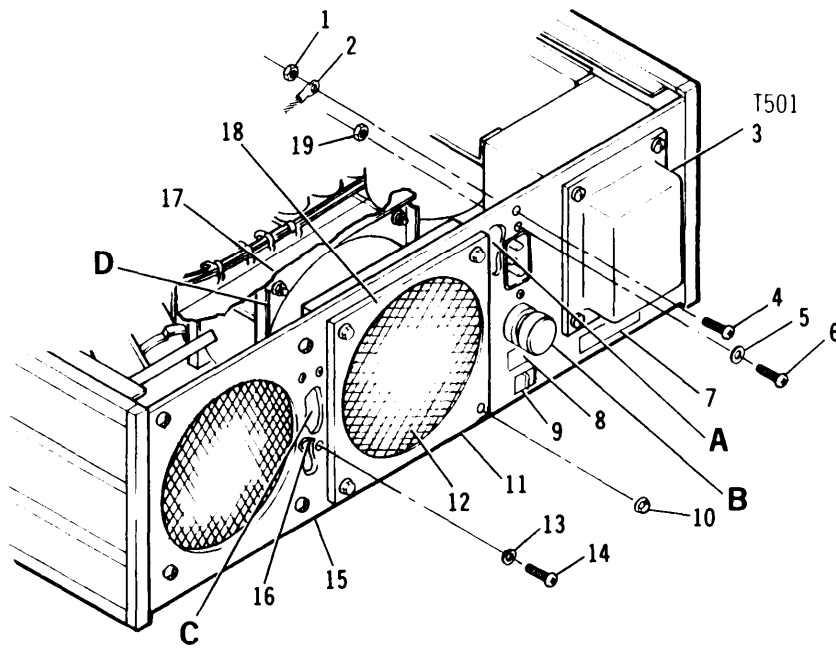

Figure 2. Front Panel Assembly (Sheet 2 of 2).

EL8ZW005

SECTION II					TM11-6625-3050-24P			
(1)	(2)	(3)	(4)	(5)	(6)		(7)	(8)
ILLUSTRATION								QTY
(A)	(B)	NATIONAL		PART	DESCRIPTION			INC
FIG	ITEM	STOCK	FSCM	NUMBER		USABLE ON CODE	U/M	IN
NO.	NO.	NUMBER						UNIT
GROUP 01 FRONT PANEL ASSEMBLY								
2	1	XBHZZ		52542	07704201	WRG HARN, BRANCHED	EA	1
2	2	PAHZZ	6625-01-145-4920	52542	07703901	SIGNAL GENERATOR SU	EA	1
2	3	PAHZZ	6625-01-145-4922	52542	05734702	SIGNAL GENERATOR SU	EA	1
2	4	XAHZZ		52542	37001078	CKT CD ASSY, AMPTD	EA	1
2	5	PAHZZ	6625-01-145-4921	52542	37001079	SIGNAL GENERATOR SU	EA	1
2	6	XBHZZ		52542	32001316	PLATE, FACE, METAL	EA	1
2	7	PAHZZ	5930-00-063-6820	09353	7201-S-Y-Z-Q	SWITCH, TOGGLE	EA	2
2	8	XBHZZ		52542	32001317	PANEL, BLANK	EA	1
2	9	PAHZZ		71744	6483-401-603 W/O RES RED	LAMP, NEON, RED	EA	1
2	10	XBHZZ		52542	07711601	DECAL, CAUTION	EA	1
2	11	PAHZZ	5930-01-029-2802	09353	7101-S-Y-Z-Q	SWITCH, ELECTRICAL	EA	2
2	12	PAHZZ		71744	6386-001-607	LAMP, INCND, GREEN	EA	1
2	13	PAHZZ	5905-00-841-9406	01121	EB1205	RESISTOR, FIXED, COMP	EA	1
2	14	PAHZZ	5935-00-853-7596	81349	M39012/21-0002	CONN, RCPT, ELEC	EA	4
2	15	PAHZZ		52542	05734802	SWITCH ASSY, ROTARY	EA	1
2	16	PAHZZ	6625-01-145-4919	52542	07704001	SIGNAL GENERATOR SU	EA	1
2	17	PAHZZ		01121	JAIN056S103UA	RES, VARAIBLE, NON-WW	EA	1
2	18	PAHZZ		78189	1220-02CAD	WASHER, LOCK	EA	3
2	19	PAHZZ	5940-00-883-0340	88245	1417A	TERMINAL, STUD	EA	4
2	20	PAHZZ	5310-00-550-3715	96906	MS35333-70	WASHER, LOCK	EA	6
2	21	PAHZZ	5305-00-763-6009	96906	MS24693-C1	SCREW, MACHINE	EA	4
2	22	PAHZZ	5940-00-405-2175	80063	SM-B-603975	TERMINAL, LUG	EA	3
2	23	PAHZZ	5905-00-909-3834	01121	CB5105	RESISTOR, FIXED, COMP	EA	1
2	24	PAHZZ	5961-00-835-4755	03508	1N4151	SEMICONDUCTOR DEVIC	EA	1
2	25	PAHZZ	5310-00-245-4883	78553	C880-632-24	NUT, SHEET SPRING	EA	8
2	26	XBHZZ		52542	32001203	BRACKET, ANGLE	EA	2
2	27	PAHZZ	5305-00-969-6495	96906	MS24693-C25	SCREW, MACHINE	EA	8
2	28	PAHZZ	5905-00-643-5626	01121	JAIN056S502UA	RESISTOR, VARIABLE, N	EA	1
2	29	PAHZZ	5310-00-765-3796	83330	1195C	NUT	EA	2
2	30	PAHZZ	5930-01-133-3163	25242	112466	SWITCH, PUSH	EA	1
2	31	PAHZZ	5305-00-054-5651	96906	MS51957-17	SCREW, MACHINE	EA	2
2	32	PAHZZ	5940-00-617-2673	99687	227-1157P1	TERMINAL, LUG	EA	1



EL8ZW006

Figure 3. Rear Panel Assembly.  
10

SECTION II (1) ILLUSTRATION (A) (B) FIG ITEM NO. NO.		(2) SMR CODE	(3) NATIONAL STOCK NUMBER	(4) FSCM	(5) PART NUMBER	TM11-6625-3050-24P (6) DESCRIPTION	(7) USABLE ON CODE U/M	(8) QTY INC IN UNIT
GROUP 02 REAR PANEL ASSEMBLY								
3	1	PAHZZ	5310-00-934-9765	96906	MS35650-104	NUT,PLAIN,HEXAGON	EA	1
3	2	PAHZZ	5940-00-583-7741	96906	MS77068-4	TERMINAL LUG	EA	1
3	3	PAHZZ		52542	07708101	TRANSFORMER,POWER	EA	1
3	4	PAHZZ	5305-00-059-3657	96906	MS51958-61	SCREW,MACHINE	EA	1
3	5	PAHZZ	5310-00-595-6211	96906	MS15795-803	WASHER,FLAT	EA	3
3	6	PAHZZ	5305-00-054-5649	96906	MS51957-15	SCREW,MACHINE	EA	2
3	7	XBHZZ		52542	07382702	PLATE,IDENT	EA	1
3	8	XBHZZ		52542	32000331	DECAL,FUSE IDENT	EA	1
3	9	PAHZZ	5930-01-005-9659	82389	46206LFE	SWITCH,SLIDE	EA	1
3	10	PAHZZ		73734	8061-NP	NUTSELFLOCKING CAP	EA	4
3	11	XBHZZ		52542	055552	PLATE,RTNG,AIR FLTR	EA	1
3	12	XBHZZ		52542	32000910	FILTER MEDIA,AIR CO	EA	1
3	13	PAHZZ	5310-00-933-8118	96906	MS35338-135	WASHER,LOCK	EA	3
3	14	PAHZZ	5305-00-054-5647	96906	MS51957-13	SCREW,MACHINE	EA	4
3	15	XAHZZ		52542	07590001	PANEL,BLANK	EA	1
3	16	PAHZZ		92825	3A1-A1	TERMINAL LUG	EA	3
3	17	PAHZZ		52542	07700001	HEATSINK,ASSEMBLY	EA	1
3	18	XBHZZ		52542	33000322	HOUSING,FILTER,AIR	EA	1
3	19	PAHZZ	5310-00-836-3520	78189	511-041800-00	NUT,PLAIN,ASSEMBLED	EA	3
3	20	PAHZZ	5935-00-233-6728	82389	EAC-301	CONNECTOR,RECEPTACL	EA	1
3	21	XBHZZ		52542	07704101	WIRING HARNESS	EA	1
3	22	PAHZZ	5920-01-092-9400	75915	345002	FUSEHOLDER,EXTRACTO	EA	1
3	23	PAOZZ	5920-00-010-6652	81349	F02A250V3A	FUSE,CARTRIDGE	EA	1
3	24	PAHZZ		27556	ZA2E105	CAPACITOR,FIXED DIA	EA	1
3	25	PAHZZ	5975-00-727-5153	96906	MS3367-4-9	STRAP,RETAINING	EA	1
3	26	PAHZZ	5340-00-422-2594	06383	TM1S6	MOUNT	EA	1
3	27	PAHZZ	5310-00-253-7989	78189	511-061800-01	NUT,PLAIN,ASSEMBLED	EA	4
3	28	PAHZZ	5305-00-054-6656	96906	MS51957-32	SCREW,MACHINE	EA	4

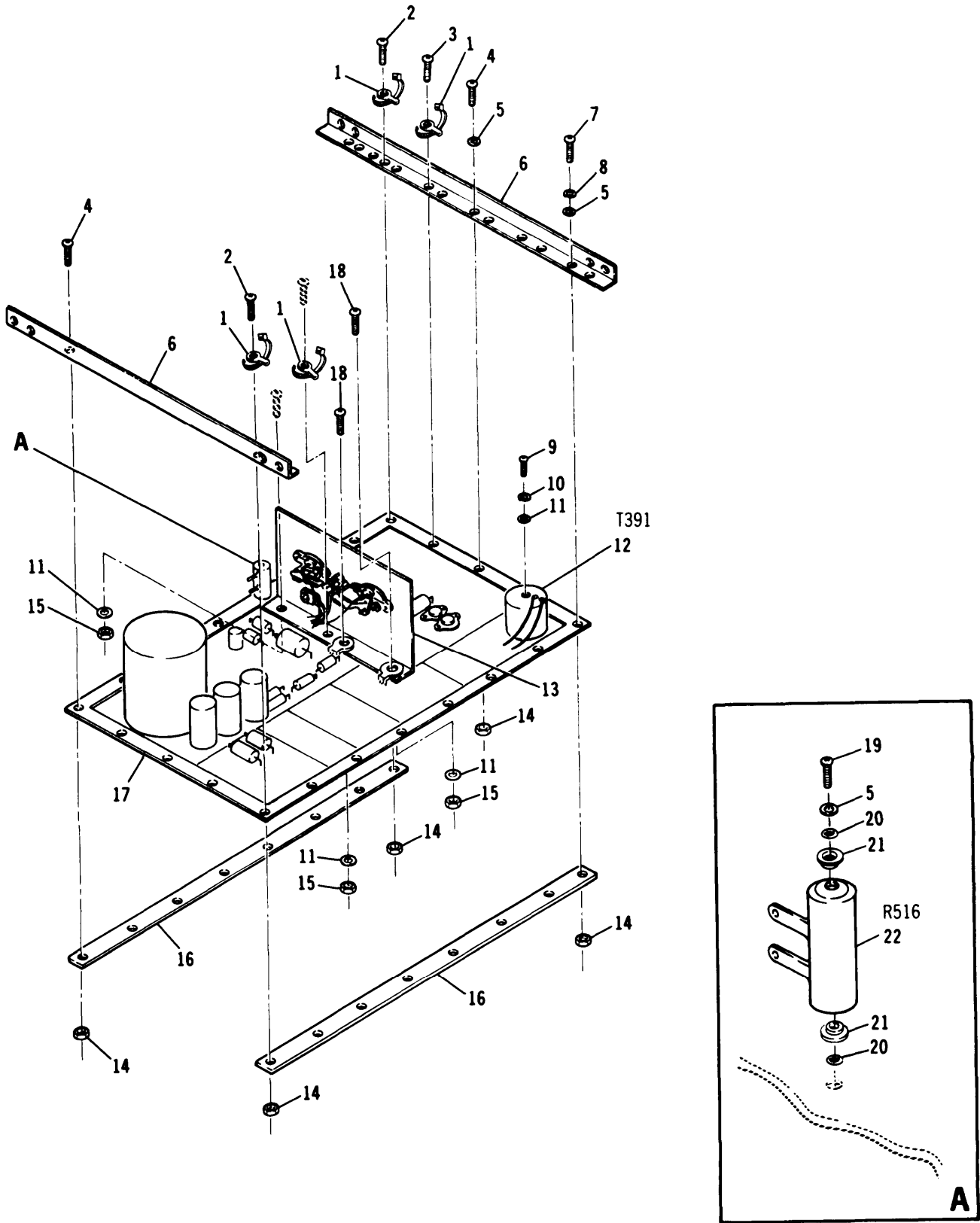

EL8ZW007

Figure 4. Chassis Subassembly.

SECTION II (1) ILLUSTRATION (A) (B) FIG ITEM NO. NO.		(2) SMR CODE	(3) NATIONAL STOCK NUMBER	(4) FSCM	(5) PART NUMBER	TM11-6625-3050-24P (6) DESCRIPTION	USABLE ON CODE	(7) U/M	(8) QTY INC IN UNIT
GROUP 03 CHASSIS SUBASSEMBLY									
4	1	PAHZZ	5975-00-060-9488	59730	TC-104	BASE, MOUNTING		EA	13
4	2	PAHZZ	5305-00-066-7325	96906	MS24693-C5	SCREW, MACHINE		EA	6
4	3	PAHZZ	5305-00-225-6400	96906	MS24693-C3	SCREW, MACHINE		EA	7
4	4	PAHZZ	5305-00-054-5649	96906	MS51957-15	SCREW, MACHINE		EA	4
4	5	PAHZZ	5310-00-595-6211	96906	MS15795-803	WASHER, FLAT		EA	7
4	6	XBHZZ		52542	07589801	BRACKET, ANGLE		EA	2
4	7	PAHZZ	5305-00-054-5648	96906	MS51957-14	SCREW, MACHINE		EA	5
4	8	PAHZZ	5310-00-933-8118	96906	MS35338-135	WASHER, LOCK		EA	3
4	9	PAHZZ	5305-00-054-6652	96906	MS51957-28	SCREW, MACHINE		EA	1
4	10	PAHZZ	5310-00-929-6395	96906	MS35338-136	WASHER, LOCK		EA	1
4	11	PAHZZ	5310-00-722-5998	96906	MS15795-805	WASHER, FLAT		EA	5
4	12	PAHZZ		52542	30000045	BALUN ASSEMBLY		EA	1
4	13	PAHZZ		52542	07701401	HEATSINK ASSEMBLY		EA	1
4	14	PAHZZ	5310-00-836-3520	78189	511-041800-00	NUT, PLAIN, ASSEMBLED		EA	10
4	15	PAHZZ	5310-00-063-7360	78189	511-061800-00	NUT, PLAIN, ASSEMBLED		EA	4
4	16	XBHZZ		52542	32001153	BRACKET, ANGLE		EA	2
4	17	XAHHH		52542	07599801	PCB ASSY, MAIN		EA	1
4	18	PAHZZ	5305-00-054-6653	96906	MS51957-29	SCREW, MACHINE		EA	4
4	19	PAHZZ		08547	4-40X21/2PH	SCREW, MACHINE		EA	1
4	20	PAHZZ	5970-00-809-7088	16758	7274777	INSULATOR, BUSHING		EA	2
4	21	PAHZZ		78553	C3135-017-24	WASHER RECESSED		EA	2
4	22	PAHZZ	5905-01-131-6691	63743	25/20F6000	RESISTOR, FIXED, WIRE		EA	1





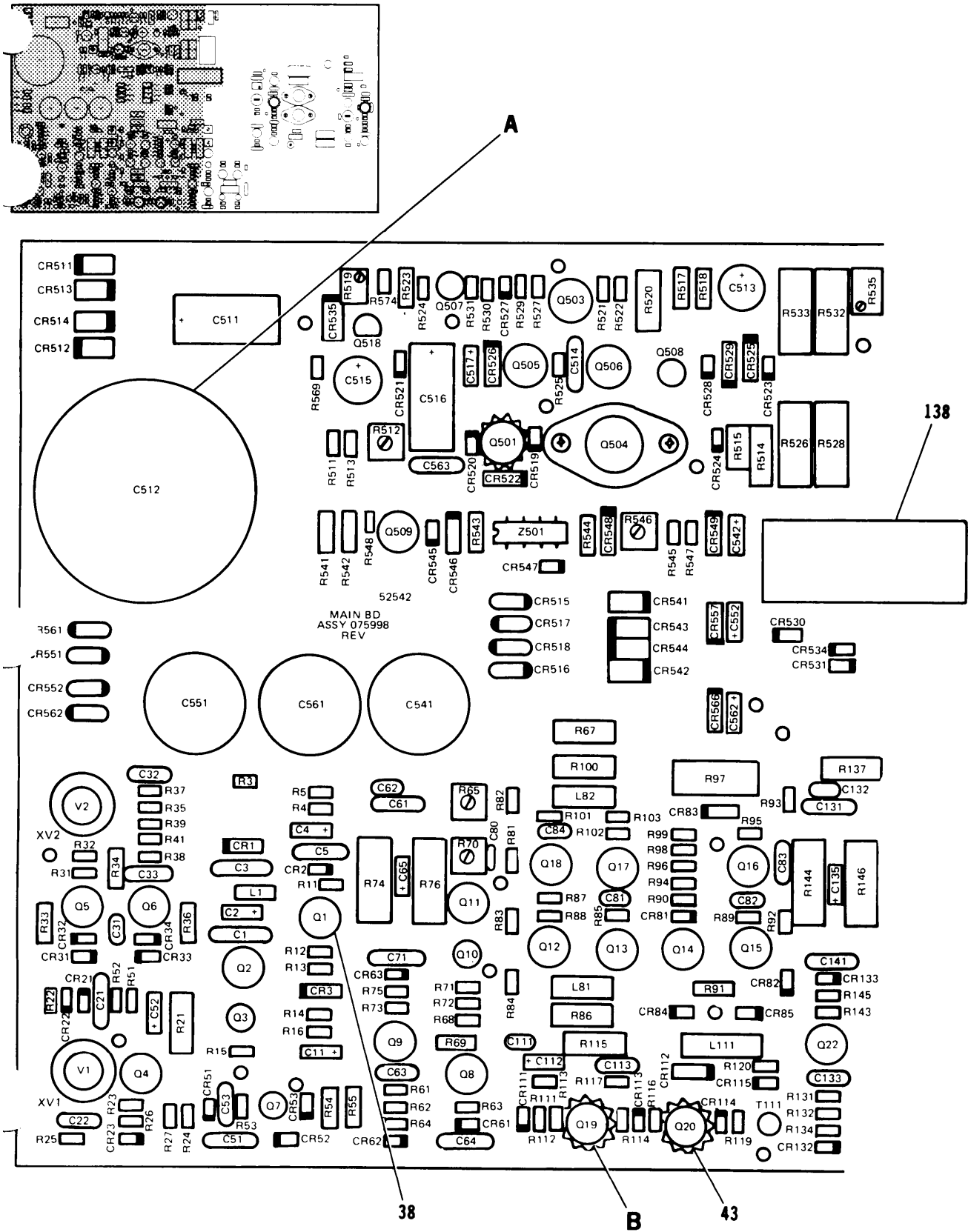

Figure 5. Main PCB Assembly (Sheet 1 of 4).

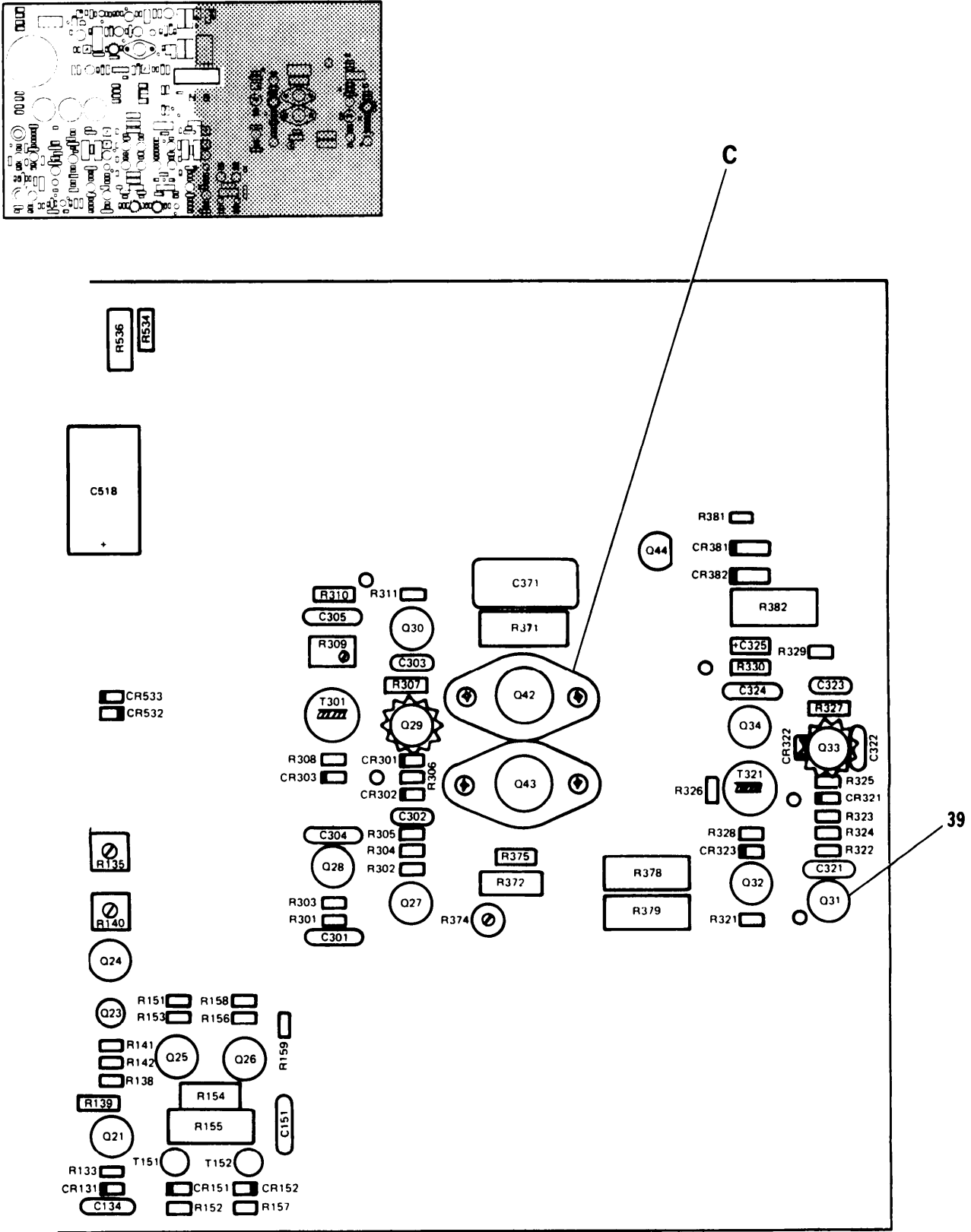

Figure 5. Main PCB Assembly (Sheet 2 of 4).

EL8ZW009

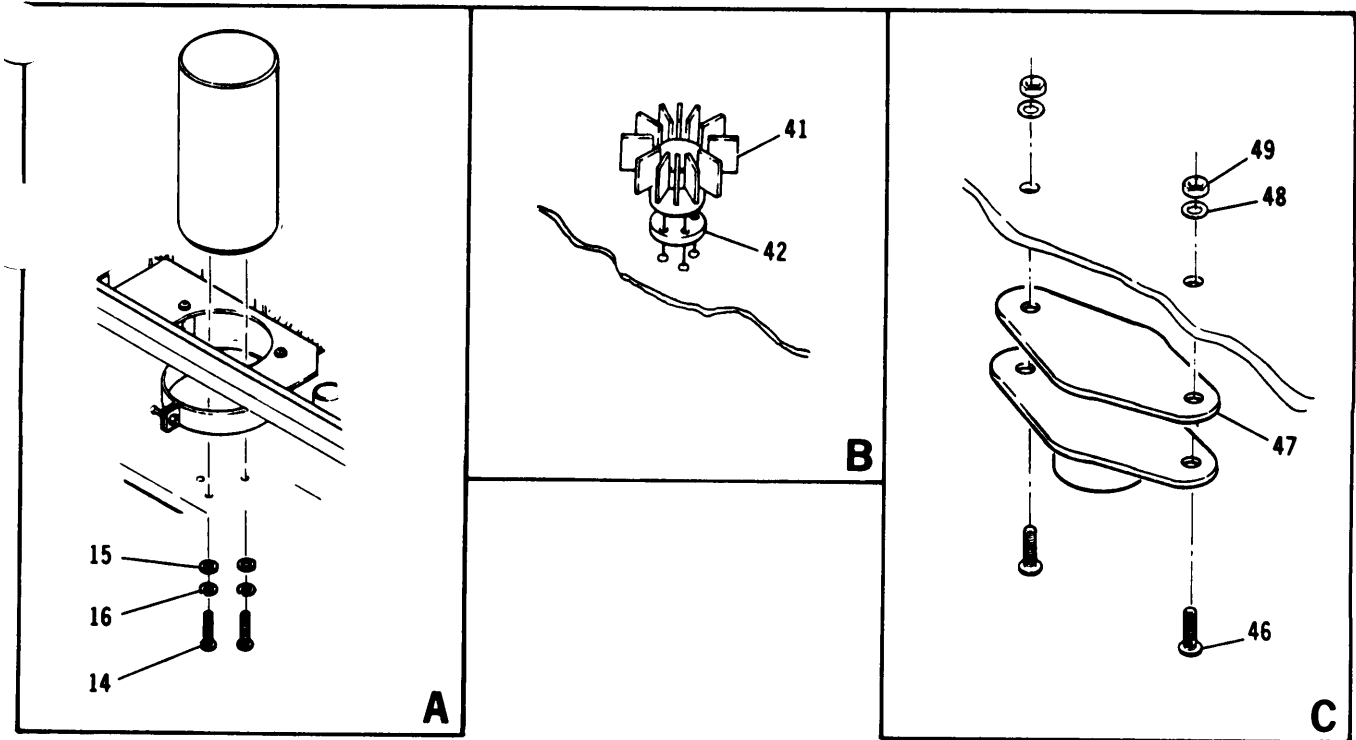

Figure 5. Main PCB Assembly (Sheet 3 of 4).

EL8ZW010

LEGEND

REF DES	ITEM NO.	REF DES	ITEM NO.	REF DES	ITEM NO.	REF DES	ITEM NO.	REF DES	ITEM NO.	REF DES	ITEM NO.	REF DES	ITEM NO.	REF DES	ITEM NO.
C1	1	C511	12	CR301	22	CR562	33	Q505	37	R71	56	R140	78	R512	74
C2	2	C512	13	CR302	22	CR566	26	Q506	37	R72	56	R141	56	R513	65
C3	1	C513	17	CR303	22	L1	34	Q507	40	R73	56	R142	56	R514	114
C4	2	C514	1	CR321	22	L81	35	Q508	40	R74	79	R143	56	R515	115
C5	1	C515	17	CR322	22	L82	35	Q509	37	R75	80	R144	79	R517	116
C11	2	C516	12	CR323	22	L111	36	Q518	51	R76	79	R145	80	R518	117
C21	1	C517	2	CR381	26	Q1	37	R3	52	R81	73	R146	79	R519	118
C22	3	C518	18	CR382	26	Q2	37	R4	53	R82	81	R151	82	R520	119
C31	4	C541	19	CR511	26	Q3	40	R5	54	R83	56	R152	96	R521	58
C32	5	C542	2	CR512	26	Q4	37	R11	55	R84	70	R153	80	R522	120
C33	1	C551	19	CR513	26	Q5	37	R12	56	R85	82	R154	60	R523	95
C51	1	C552	2	CR514	26	Q6	37	R13	56	R86	83	R155	97	R524	62
C52	2	C561	19	CR515	27	Q7	40	R14	57	R87	63	R156	80	R525	73
C53	6	C562	2	CR516	27	Q8	37	R15	58	R88	84	R157	96	R526	121
C61	1	C563	20	CR517	27	Q9	37	R16	59	R89	85	R158	98	R527	82
C62	4	CR1	21	CR518	27	Q10	40	R21	60	R90	86	R159	82	R528	121
C63	7	CR2	22	CR519	26	Q11	37	R22	61	R91	87	R301	99	R529	90
C64	1	CR3	23	CR520	22	Q12	37	R23	62	R92	86	R302	69	R530	90
C65	2	CR21	22	CR521	22	Q13	37	R24	63	R93	63	R303	100	R531	88
C71	1	CR22	22	CR522	26	Q14	37	R25	52	R94	88	R304	82	R532	122
C80	8	CR23	22	CR523	22	Q15	37	R26	64	R95	89	R305	86	R533	123
C81	4	CR31	22	CR524	22	Q16	37	R27	65	R96	90	R306	70	R534	124
C82	4	CR32	22	CR525	28	Q17	37	R31	62	R97	91	R307	101	R535	125
C83	9	CR33	22	CR526	21	Q18	37	R32	65	R98	56	R308	102	R536	126
C84	4	CR34	22	CR527	22	Q19	40	R33	66	R99	82	R309	103	R541	127
C111	4	CR51	24	CR528	22	Q20	37	R34	67	R100	60	R310	104	R542	127
C112	2	CR52	22	CR529	29	Q21	37	R35	68	R101	70	R311	105	R543	128
C113	10	CR53	22	CR530	22	Q22	37	R36	66	R102	63	R321	99	R544	71
C131	1	CR61	22	CR531	22	Q23	40	R37	69	R103	92	R322	69	R545	129
C132	4	CR62	22	CR532	22	Q24	37	R38	62	R111	93	R323	100	R546	130
C133	10	CR63	22	CR533	22	Q25	37	R39	61	R112	73	R324	82	R547	90
C134	1	CR81	22	CR534	22	Q26	37	R41	61	R113	70	R325	86	R548	131
C135	2	CR82	22	CR535	30	Q27	44	R51	54	R114	54	R326	70	R569	73
C141	1	CR83	21	CR541	26	Q28	37	R52	70	R115	60	R327	101	R574	62
C151	1	CR84	22	CR542	26	Q29	37	R53	56	R116	81	R328	102	T111	132
C301	1	CR85	22	CR543	26	Q30	44	R54	71	R117	94	R329	106	T151	133
C302	7	CR111	22	CR544	26	Q31	44	R55	72	R119	62	R330	104	T152	133
C303	10	CR112	21	CR545	22	Q32	37	R61	73	R120	70	R371	107	T301	134
C304	1	CR113	22	CR546	31	Q33	37	R62	58	R131	85	R372	108	T321	134
C305	1	CR114	22	CR547	22	Q34	37	R63	61	R132	58	R374	109	V1	135
C321	1	CR115	22	CR548	32	Q42	45	R64	56	R133	61	R375	110	V2	135
C322	7	CR131	22	CR549	26	Q43	45	R65	74	R134	56	R378	111	XV1	136
C323	10	CR132	22	CR551	33	Q44	50	R67	75	R135	74	R379	112	XV2	136
C324	1	CR133	22	CR552	33	Q501	37	R68	76	R137	75	R381	62	Z501	137
C325	2	CR151	25	CR557	26	Q503	37	R69	77	R138	76	R382	113		
C371	11	CR152	25	CR561	33	Q504	45	R70	78	R139	95	R511	65		

EL8ZW011

Figure 5. Main PCB Assembly (Sheet 4 of 4).

SECTION II (1) ILLUSTRATION (A) FIG NO.	(2) (B) ITEM NO.	(3) SMR CODE	(4) NATIONAL STOCK NUMBER	(5) FSCM	(6) PART NUMBER	DESCRIPTION	USABLE ON CODE	(7) U/M	(8) QTY INC IN UNIT
						TM11-6625-3050-24P (6)			
						GROUP 0301 MAIN PCB ASSEMBLY			
5	1	PAHZZ	5910-00-828-5705	56289	562CZ5UAA102AJ10 3M	CAPACITOR,FXD		EA	19
5	2	PAHZZ	5910-00-495-0042	81349	M39003/01-3076	CAPACITOR, FIXED, ELE		EA	12
5	3	PAHZZ		96733	DB44BY270J	CAPACITOR, FIXED CER		EA	1
5	4	PAHZZ	5910-00-114-0510	71590	2DDU60E223M	CAPACITOR, FIXED, CER		EA	7
5	5	PAHZZ		96733	DB45BY102J	CAPACITOR, FIXED CER		EA	1
5	6	PAHZZ		96733	DB45BY331J	CAPACITOR, FIXED CER		EA	1
5	7	PAHZZ		96733	DB44BY101J	CAPACITOR, FIXED CER		EA	3
5	8	PAHZZ		96733	DB44BY680J	CAPACITOR, FIXED CER		EA	1
5	9	PAHZZ		96733	DB44BY560J	CAPACITOR, FIXED CER		EA	1
5	10	PAHZZ		96733	DB45BY271J	CAPACITOR, FIXED CER		EA	4
5	11	PAHZZ		17901	C281AB/470K	CAPACITOR, FIXED PLA		EA	1
5	12	PAHZZ		25088	B41283-250/25/81 00	CAP, FXD, ELCTLT		EA	2
5	13	PAHZZ		90201	CGS102T450W4C3P	CAPACITOR; FIXED ELE		EA	1
5	14	PAHZZ	5305-00-059-3656	96906	MS51958-60	SCREW, MACHINE		EA	2
5	15	PAHZZ		08547	NO. 6. 147ID. 375OD .03THKCP	WASHER, FLAT		EA	2
5	16	PAHZZ	5310-00-933-8120	96906	MS35338-138	WASHER, LOCK		EA	2
5	17	PAHZZ		52542	106460	CAPACITOR, FIXED, ELE		EA	2
5	18	PAHZZ	5910-00-088-0330	14655	BR20-250	CAPACITOR, FIXED, ELE		EA	1
5	19	PAHZZ		57640	VP63VB2200QC	CAPACITOR, FIXED ELE		EA	3
5	20	PAHZZ		91418	B0.001PORM20PCTZ SU	CAP, FIXED, CER DIEL		EA	1
5	21	PAHZZ		03877	1N751A	SEMICON DVC, DIODE		EA	4
5	22	PAHZZ	5961-00-835-4755	03508	1N4151	SEMICONDUCTOR DEVIC		EA	43
5	23	PAHZZ		59661	15101103	SEMICONDUCTOR DEVIC		EA	1
5	24	PAHZZ	5961-00-776-5118	03508	1N3717	SEMICONDUCTOR DEVIC		EA	1
5	25	PAHZZ		15238	1N995	SEMICONDUCTOR, DEVIC		EA	2
5	26	PAHZZ	5961-00-197-3524	04713	1N5395	SEMICONDUCTOR DEVIC		EA	15
5	27	PAHZZ		14099	1N4247-1	SEMICONDUCTOR, DEVIC		EA	4
5	28	PAHZZ	5961-00-752-6115	04713	1N964B	SEMICONDUCTOR DEVIC		EA	1
5	29	PAHZZ		59661	50240108	SEMICONDUCTOR DEVIC		EA	1
5	30	PAHZZ		59661	15101103	SEMICONDUCTOR DEVIC		EA	1
5	31	PAHZZ		53673	1N970B	SEMICONDUCTOR, DEVIC		EA	1
5	32	PAHZZ	5961-00-892-0889	04713	1N936	SEMICONDUCTOR DEVIC		EA	1
5	33	PAHZZ	5961-00-405-7905	14099	SS1M	SEMICON DVC, DIODE		EA	4
5	34	PAHZZ	5950-00-645-4065	76493	4602	COIL, RADIO FREQUENC		EA	1
5	35	PAHZZ	5950-00-405-8124	99848	W68G	COIL, RADIO FREQUENC		EA	2
5	36	PAHZZ	5950-00-519-6833	99848	217-11	COIL, RADIO FREQUENC		EA	1
5	37	PAHZZ	5961-01-102-6554	13499	648-5338-003	TRANSISTOR		EA	31

SECTION II						TM11-6625-3050-24P		
(1)	(2)	(3)	(4)	(5)	(6)	(7)	(8)	
ILLUSTRATION							QTY	
(A)	(B)	NATIONAL			DESCRIPTION		INC	
FIG	ITEM	STOCK		PART			IN	
NO.	NO.	NUMBER	FSCM	NUMBER		USABLE ON CODE	UNIT	
						U/M		
5	38	PAHZZ 5950-00-902-3253	012114	56-590-65/4A	CORE,ADJUSTABLE TUN	EA		
5	39	PAHZZ 5999-01-067-0690	08289	501-000-D	MOUNTING PAD,ELECTR	EA	3	
5	40	PAHZZ 5961-00-425-8836	52542	112148	TRANSISTOR	EA	7	
5	41	PAHZZ 5999-00-961-6108	05820	203CB	HTSK,ELEK CMPNT	EA	1	
5	42	PAHZZ 5999-00-435-9898	07047	10243-DAP	MOUNTING PAD,ELECTR	EA	1	
5	43	PAHZZ 5999-00-871-9538	05820	207CB	HEAT SINK,ELECTRICA	EA	4	
5	44	PAHZZ 5961-00-941-2056	04713	2N2904A	TRANSISTOR	EA	3	
5	45	PAHZZ 5961-00-439-3749	81349	JAN2N3739	TRANSISTOR	EA	3	
5	46	PAHZZ 5305-00-054-5648	96906	MS51957-14	SCREW,MACHINE	EA	6	
5	47	PAHZZ 5970-00-023-6246	08289	TA-2402-A	INSULATOR,PLATE	EA	3	
5	48	PAHZZ 5310-00-595-6211	96906	MS15795-803	WASHER,FLAT	EA	6	
5	49	PAHZZ 5310-00-836-3520	78189	511-041800-00	NUT,PLAIN,ASSEMBLED	EA	6	
5	50	PAHZZ 5961-00-892-8706	04713	2N3904	TRANSISTOR	EA	1	
5	51	PAHZZ 5961-00-931-0372	04713	2N3906	TRANSISTOR	EA	1	
5	52	PAHZZ 5905-00-801-0446	01121	CB1845	RESISTOR,FIXED,COMP	EA	2	
5	53	PAHZZ 5905-00-911-3763	01121	CB6815	RESISTOR,FIXED,COMP	EA	1	
5	55	PAHZZ 5905-00-097-9534	01121	CB1815	RESISTOR,FIXED,COMP	EA	1	
5	56	PAHZZ 5905-00-104-8368	01121	CB4705	RESISTOR,FIXED,COMP	EA	13	
5	57	PAHZZ 5905-00-909-3919	01121	CB2015	RESISTOR,FIXED,COMP	EA		
5	58	PAHZZ 5905-00-136-8406	01121	CB2425	RESISTOR,FIXED,COMP	EA	4	
5	59	PAHZZ 5905-00-909-3862	01121	CB5625	RESISTOR,FIXED,COMP	EA	1	
5	60	PAHZZ 5905-00-283-7474	01121	GB1025	RESISTOR,FIXED,COMP	EA	4	
5	61	PAHZZ 5905-00-104-8358	01121	CB8225	RESISTOR,FIXED,COMP	EA	5	
5	62	PAHZZ 5905-00-997-7401	01121	CB1015	RESISTOR,FIXED,COMP	EA	7	
5	63	PAHZZ 5905-00-909-3885	01121	CB1035	RESISTOR,FIXED,COMP	EA	4	
5	64	PAHZZ 5905-00-931-1064	01121	CB2745	RESISTOR,FIXED,COMP	EA	1	
5	65	PAHZZ 5905-00-909-3954	01121	CB3035	RESISTOR,FIXED,COMP	EA	4	
5	66	PAHZZ 5905-00-729-7564	01121	EB4325	RESISTOR,FIXED,COMP	EA	2	
5	67	PAHZZ 5905-00-989-5413	01121	EB5125	RESISTOR,FIXED,COMP	EA	1	
5	68	PAHZZ 5905-00-116-8554	81349	RCR07G105JS	RESISTOR,FIXED,COMP	EA	1	
5	69	PAHZZ 5905-00-919-5713	01121	CB1225	RESISTOR,FIXED,COMP	EA	3	
5	70	PAHZZ 5905-00-683-2240	01121	CB2215	RESISTOR,FIXED,COMP	EA	7	
5	71	PAHZZ 5905-00-800-9297	01121	EB2725	RESISTOR,FIXED,COMP	EA	2	
5	72	PAHZZ 5905-00-909-4159	01121	EB3325	RESISTOR,FIXED,COMP	EA	1	
5	73	PAHZZ 5905-00-106-1356	81349	RCR07G152JS	RESISTOR,FIXED,COMP	EA	5	
5	74	PAHZZ 5905-01-082-5255	73138	72PR100K	RESISTOR,VARIABLE,N	EA	3	
5	75	PAHZZ 5905-00-822-6785	01121	GB1825	RESISTOR,FIXED,COMP	EA		
5	76	PAHZZ 5905-00-766-9392	01121	CB4315	RESISTOR,FIXED,COMP	EA		
5	77	PAHZZ 5905-00-807-7494	01121	EB3025	RESISTOR,FIXED,COMP	EA	1	

SECTION II (1) ILLUSTRATION (A) FIG NO.		(2) (B) SMR CODE	(3) NATIONAL STOCK NUMBER	(4) FSCM	(5) PART NUMBER	TM11-6625-3050-24P (6) DESCRIPTION	USABLE ON CODE	(7) U/M	(8) QTY INC IN UNIT
5	78	PAHZZ	5905-01-016-8581	73138	72PR10K	RESISTOR, VARIABLE, N		EA	2
5	79	PAHZZ	5905-00-102-5292	01121	HB1025	RESISTOR, FIXED, COMP		EA	4
5	80	PAHZZ	5905-00-989-2843	01121	CB2205	RESISTOR, FIXED, COMP		EA	4
5	81	PAHZZ	5905-00-111-4727	01121	CB2725	RESISTOR, FIXED, COMP		EA	2
5	82	PAHZZ	5905-00-097-9533	01121	CB1025	RESISTOR, FIXED, COMP		EA	7
5	83	PAHZZ	5905-00-755-8638	01121	GB1225	RESISTOR, FIXED, FILM		EA	1
5	84	PAHZZ	5905-00-911-3815	01121	CB2735	RESISTOR, FIXED, COMP		EA	1
5	85	PAHZZ	5905-00-102-5289	01121	CB2025	RESISTOR, FIXED, COMP		EA	2
5	86	PAHZZ	5905-00-911-3752	01121	CB4715	RESISTOR, FIXED, COMP		EA	4
5	87	PAHZZ	5905-00-556-5253	01121	EB3625	RESISTOR, FIXED, COMP		EA	1
5	88	PAHZZ	5905-00-904-5689	01121	CB1535	RESISTOR, FIXED, COMP		EA	2
5	89	XAHZZ		01121	CB2225	RESISTOR, FIXED, FILM		EA	1
5	90	PAHZZ	5905-00-911-3754	01121	CB5125	RESISTOR, FIXED, COMP		EA	4
5	91	PAHZZ	5905-01-011-8204	01121	HB7515	RESISTOR, FIXED, COMP		EA	1
5	92	PAHZZ	5905-01-024-2727	01121	CB2435	RESISTOR, FIXED, COMP		EA	1
5	93	PAHZZ	5905-00-126-6696	81349	RCR07G751JS	RESISTOR, FIXED, COMP		EA	1
5	94	PAHZZ	5905-00-442-9356	81349	RCR07G240JS	RES, FXD, CMPSN		EA	1
5	95	PAHZZ	5905-00-110-0310	81349	RCR20G392JS	RES, FXD, CMPSN		EA	2
5	96	PAHZZ	5905-00-119-8811	01121	CB1515	RESISTOR, FIXED, COMP		EA	2
5	97	PAHZZ	5905-00-461-3066	01121	HB1525	RESISTOR, FIXED, COMP		EA	1
5	98	PAHZZ	5905-00-989-7943	01121	CB1235	RESISTOR, FIXED, COMP		EA	1
5	99	PAHZZ	5905-00-119-8812	81349	RCR07G121JS	RESISTOR, FIXED, COMP		EA	2
5	100	PAHZZ	5905-00-107-0656	81349	RCR07G100JS	RES, FXD, CMPSN		EA	2
5	101	PAHZZ	5905-00-192-4490	01121	EB3305	RESISTOR, FIXED, COMP		EA	2
5	102	PAHZZ	5905-00-104-8363	01121	CB8205	RESISTOR, FIXED, COMP		EA	2
5	103	PAHZZ	5905-00-491-1791	01121	MT2W501	RESISTOR, VARIABLE		EA	1
5	104	PAHZZ	5905-00-108-6922	01121	EB1515	RESISTOR, FIXED, COMP		EA	2
5	105	PAHZZ	5905-00-909-3834	01121	CB5105	RESISTOR, FIXED, COMP		EA	1
5	106	PAHZZ	5905-00-116-2394	01121	CB5115	RESISTOR, FIXED, COMP		EA	1
5	107	PAHZZ	5905-00-899-3785	01121	HB2235	RESISTOR, FIXED, COMP		EA	1
5	108	PAHZZ	5905-00-883-3420	01121	GB3325	RESISTOR, FIXED, COMP		EA	1
5	109	PAHZZ	5905-01-023-7575	80294	3339H-1-502	RESISTOR, VARAIBLE, N		EA	1
5	110	PAHZZ	5905-00-842-9545	01121	EB1535	RESISTOR, FIXED, COMP		EA	1
5	111	PAHZZ	5905-00-499-2566	01121	HB5125	RESISTOR, FIXED, COMP		EA	1
5	112	PAHZZ	5905-00-821-8316	01121	HB4725	RESISTOR, FIXED, COMP		EA	1
5	113	PAHZZ	5905-00-948-2601	56289	240E2R05	RESISTOR, FIXED, WIRE		EA	1
5	114	PAHZZ	5905-00-477-1406	01121	GB7535	RESISTOR, FIXED, COMP		EA	1
5	115	PAHZZ		16299	C32-3902J	RESISTOR, FXD, FILM		EA	1
5	116	PAHZZ	5905-00-951-4596	01121	EB8215	RESISTOR, FIXED, COMP		EA	1
5	117	PAHZZ	5905-00-141-0598	01121	EB5615	RESISTOR, FIXED, COMP		EA	1

SECTION II (1) ILLUSTRATION (A) FIG NO.		(2) SMR CODE	(3) NATIONAL STOCK NUMBER	(4) FSCM	(5) PART NUMBER	TM11-6625-3050-24P (6) DESCRIPTION	USABLE ON CODE	(7) U/M	(8) QTY INC IN UNIT
5	118	PAHZZ		73138	68WR200	RESISTOR, VARIABLE		EA	
5	119	PAHZZ		15915	TS2D10HMPORM3PCT	RES, FXD, WIRE-WOUND		EA	
5	120	PAHZZ	5905-00-907-4118	01121	CB3915	RESISTOR, FIXED, COMP		EA	1
5	121	PAHZZ	5905-00-820-5333	01121	HB2435	RESISTOR, FIXED, COMP		EA	2
5	122	PAHZZ	5905-00-087-6051	01121	HB3935	RESISTOR, FIXED, COMP		EA	1
5	123	PAHZZ	5905-00-254-1777	01121	HB2735	RESISTOR, FIXED, COMP		EA	1
5	124	PAHZZ	5905-00-141-0592	81349	RCR20G122JS	RESISTOR, FIXED, COMP		EA	1
5	125	PAHZZ	5905-00-361-8544	80294	3299W1-102	RESISTOR, VARIABLE		EA	1
5	126	PAHZZ	5905-00-252-1050	81349	RCR32G393JS	RES, FXD, CMPSN		EA	1
5	127	PAHZZ	5905-00-518-9709	01121	EB1005	RESISTOR, FIXED, COMP		EA	2
5	128	PAHZZ	5905-00-141-1116	81349	RCR20G562JS	RESISTOR, FIXED, COMP		EA	1
5	129	PAHZZ	5905-00-905-6279	01121	CB1825	RESISTOR, FIXED, COMP		EA	1
5	130	PAHZZ	5905-01-109-7455	73138	72PR1K	RESISTOR, VARAIBLE, N		EA	1
5	131	PAHZZ	5905-00-114-0710	81349	RCR07G331JS	RESISTOR FIXED FILM		EA	1
5	132	PAHZZ	5950-01-122-2975	52542	112189	TRANSFORMER, PULSE		EA	1
5	133	PAHZZ		52542	112190	TRANSFORMER PULSE		EA	2
5	134	PAHZZ		52542	112188	TRANSFORMER PULSE		EA	2
5	135	PAHZZ	5960-00-852-5544	54590	7586	ELECTRON TUBE		EA	2
5	136	PAHZZ	5935-00-782-8388	71785	5NS-2	SOCKET, PLUG-IN ELEC		EA	2
5	137	XDHZZ	5962-00-009-4851	34148	741TC	MICROCIRCUIT, LINEAR		EA	
5	138	XBHZZ		52542	07711801	PLATE, WARNING		EA	1



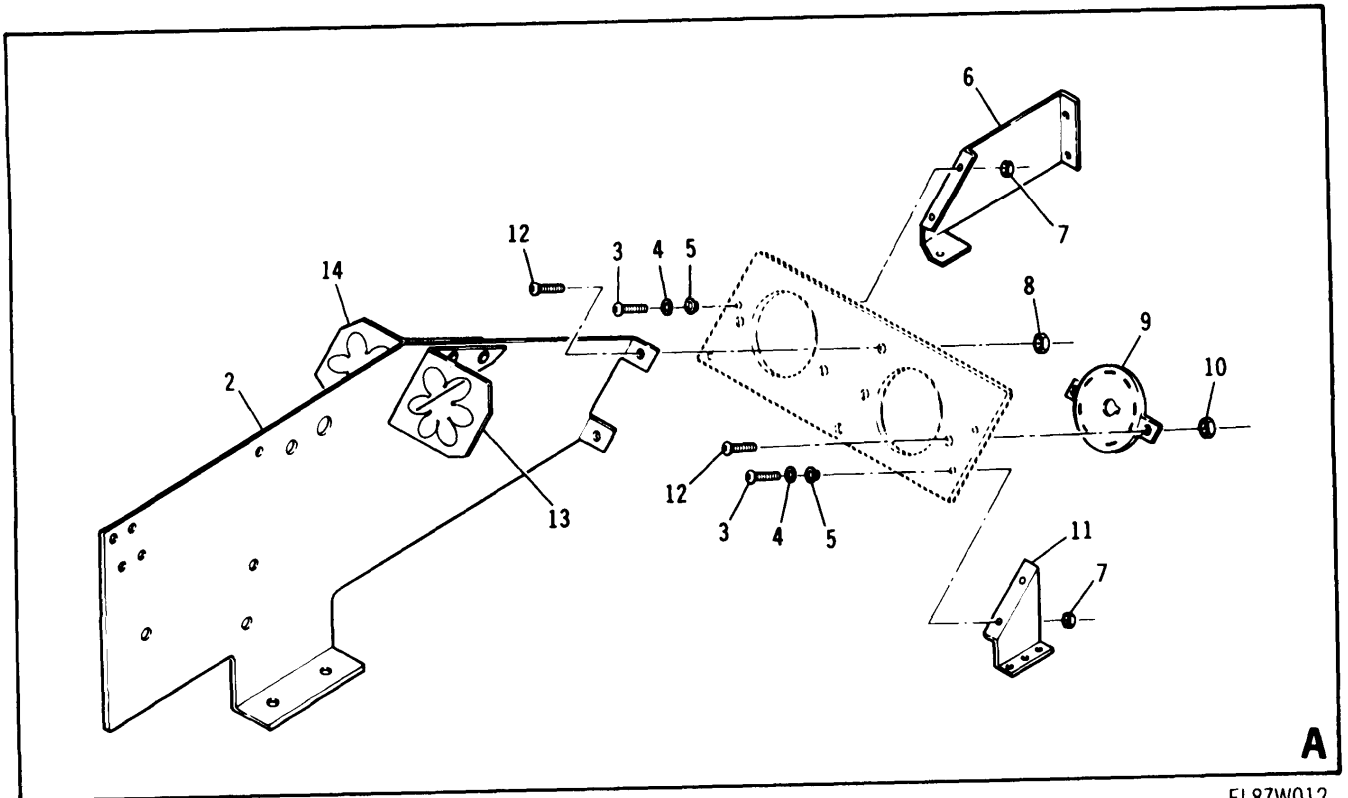
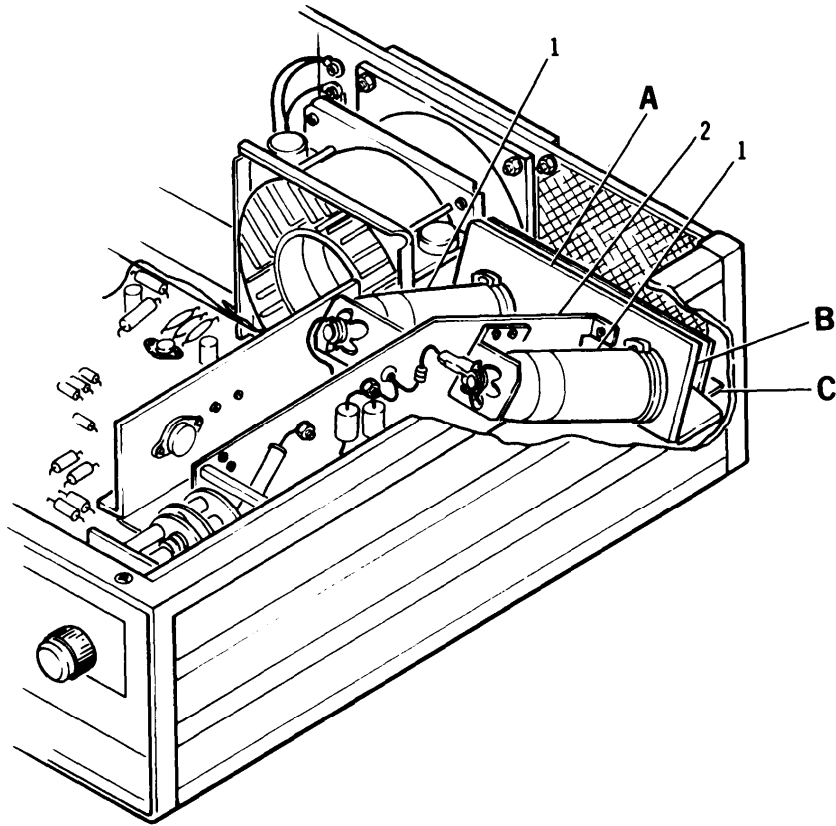

**A**

EL8ZW012

Figure 6. Output Amplifier Assembly (Sheet 1 of 2).

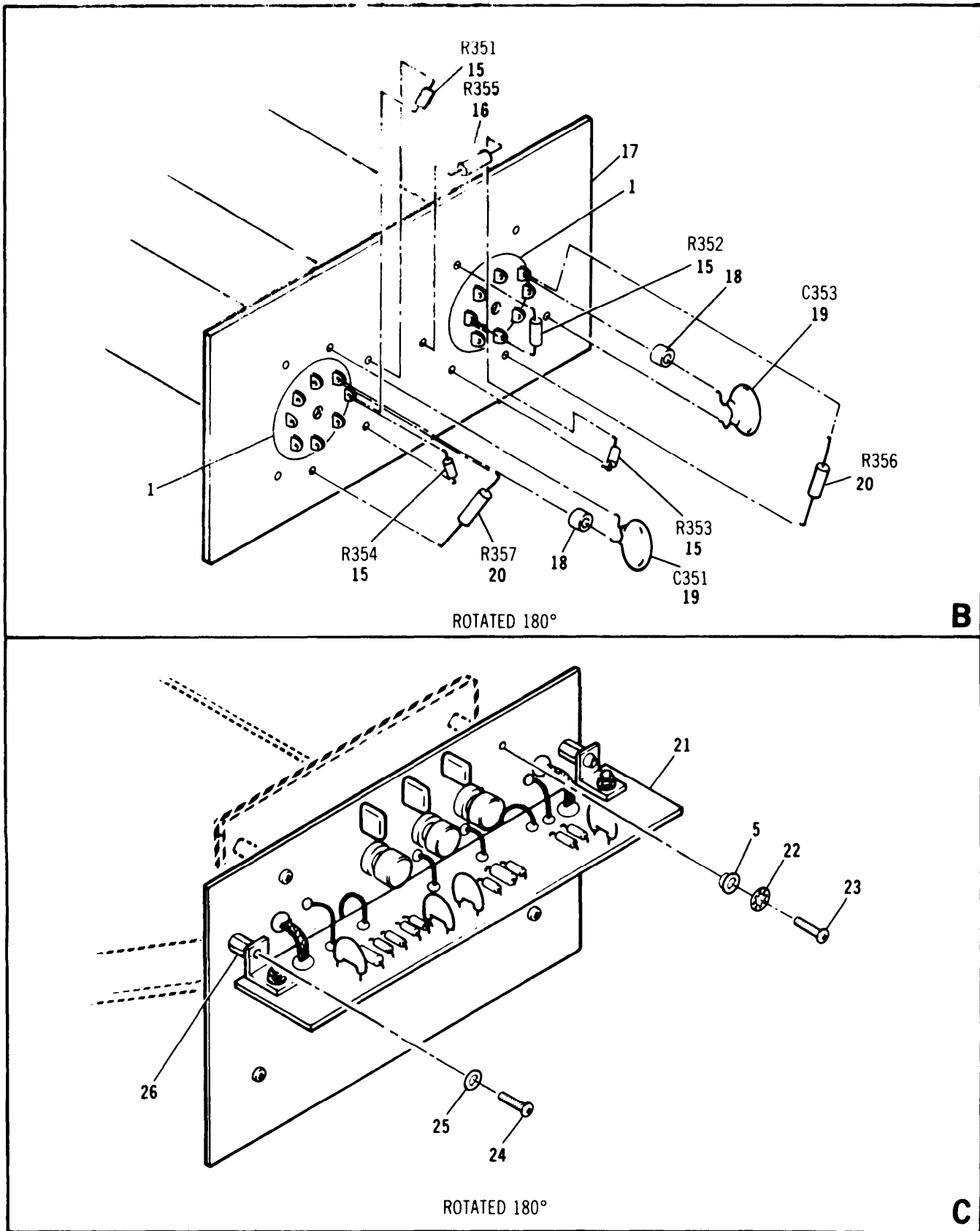
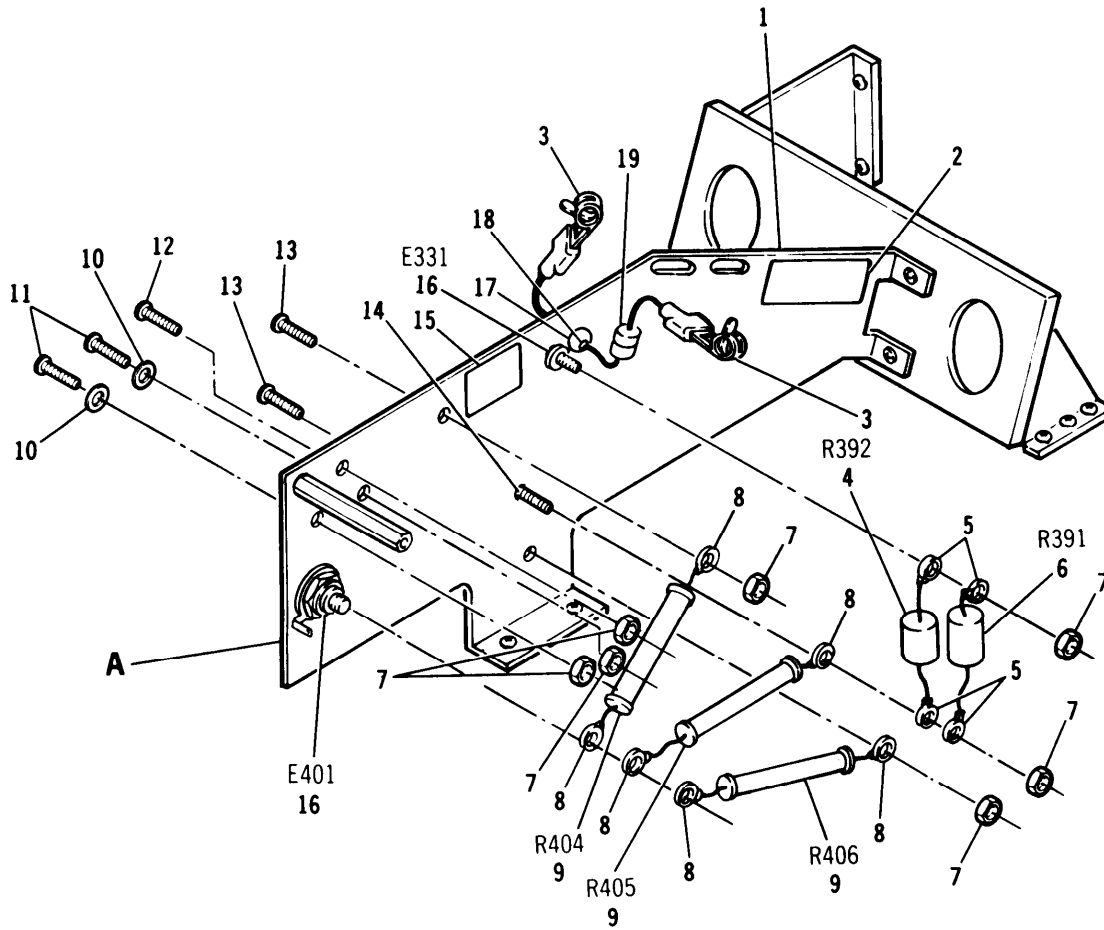

Figure 6. Output Amplifier Assembly (Sheet 2 of 2).

EL8ZW013

SECTION II (1) ILLUSTRATION (A) FIG NO.	(2) (B) ITEM NO.	(3) SMR CODE	(4) NATIONAL STOCK NUMBER	(5) FSCM	(6) PART NUMBER	DESCRIPTION	USABLE ON CODE	(7) U/M	(8) QTY INC IN UNIT
TM11-6625-3050-24P									
GROUP 04 OUTPUT AMPLIFIER ASSEMBLY									
6	1	PAHZZ	5960-00-900-6705	73445	7534	ELECTRON TUBE		EA	2
6	2	XBHHH		52542	07597801	HEAD ASSEMBLY		EA	1
6	3	PAHZZ	5305-00-054-5650	96906	MS51957-16	SCREW,MACHINE		EA	4
6	4	PAHZZ		52542	112357	WASHER FLAT		EA	4
6	5	PAHZZ	5970-00-574-9503	50460	45-000175-001	INSULATOR,BUSHING		EA	8
6	6	XBHZZ		52542	07589901	BRACKET,ELEK TUBE		EA	1
6	7	PAHZZ	5310-00-836-3520	78189	511-041800-00	NUT,PLAIN,ASSEMBLED		EA	4
6	8	PAHZZ	5310-00-253-7989	78189	511-061800-01	NUT,PLAIN,ASSEMBLED		EA	4
6	9	PAHZZ	5935-00-201-4783	02660	59-103	SOCKET,PLUG-IN ELEC		EA	2
6	10	PAHZZ	5310-00-855-0527	78553	C1887-632-4	NUT,SHEET SPRING		EA	4
6	11	XBHZZ		52542	32999944	BRACKET,DBL ANGLE		EA	1
6	12	PAHZZ	5305-00-054-6651	96906	MS51957-27	SCREW,MACHINE		EA	8
6	13	XBHZZ		52542	07727901	CLAMP,LEFT HAND		EA	1
6	14	XBHZZ		52542	07727801	CLAMP,RIGHT HAND		EA	1
6	15	PAHZZ	5905-00-455-4403	81349	RCR07G2R7JS	RESISTOR,FIXED,COMP		EA	4
6	16	PAHZZ	5905-00-911-3753	01121	CB4725	RESISTOR,FIXED,COMP		EA	1
6	17	PAHZZ	6625-01-145-4949	52542	07703801	PRINTED CIRCUIT BOA		EA	1
6	18	PAHZZ	5950-00-902-3253	02114	56-590-65/4A	CORE,ADJUSTABLE TUN		EA	2
6	19	PAHZZ	5910-00-828-5705	56289	562CZ5UAA102AJ10 3M	CAP,FXD,DIEL		EA	2
6	20	PAHZZ	5905-00-121-9863	01121	CB56G5	RESISTOR,FIXED,COMP		EA	2
6	21	PAHZZ	6625-01-145-4948	52542	07703701	PRINTED CIRCUIT BOA		EA	1
6	22	PAHZZ	5310-00-550-3715	96906	MS35333-70	WASHER,LOCK		EA	4
6	23	PAHZZ	5305-00-054-5651	96906	MS51957-17	SCREW,MACHINE		EA	4
6	24	PAHZZ	5305-00-054-6654	96906	MS51957-30	SCREW,MACHINE		EA	2
6	25	PAHZZ	5310-00-929-6395	96906	MS35338-136	WASHER,LOCK		EA	2
6	26	PAHZZ	5365-00-080-8091	83330	2130	SPACER,SLEEVE		EA	4





EL8ZW014

Figure 7. Shield Assembly (Sheet 1 of 2).

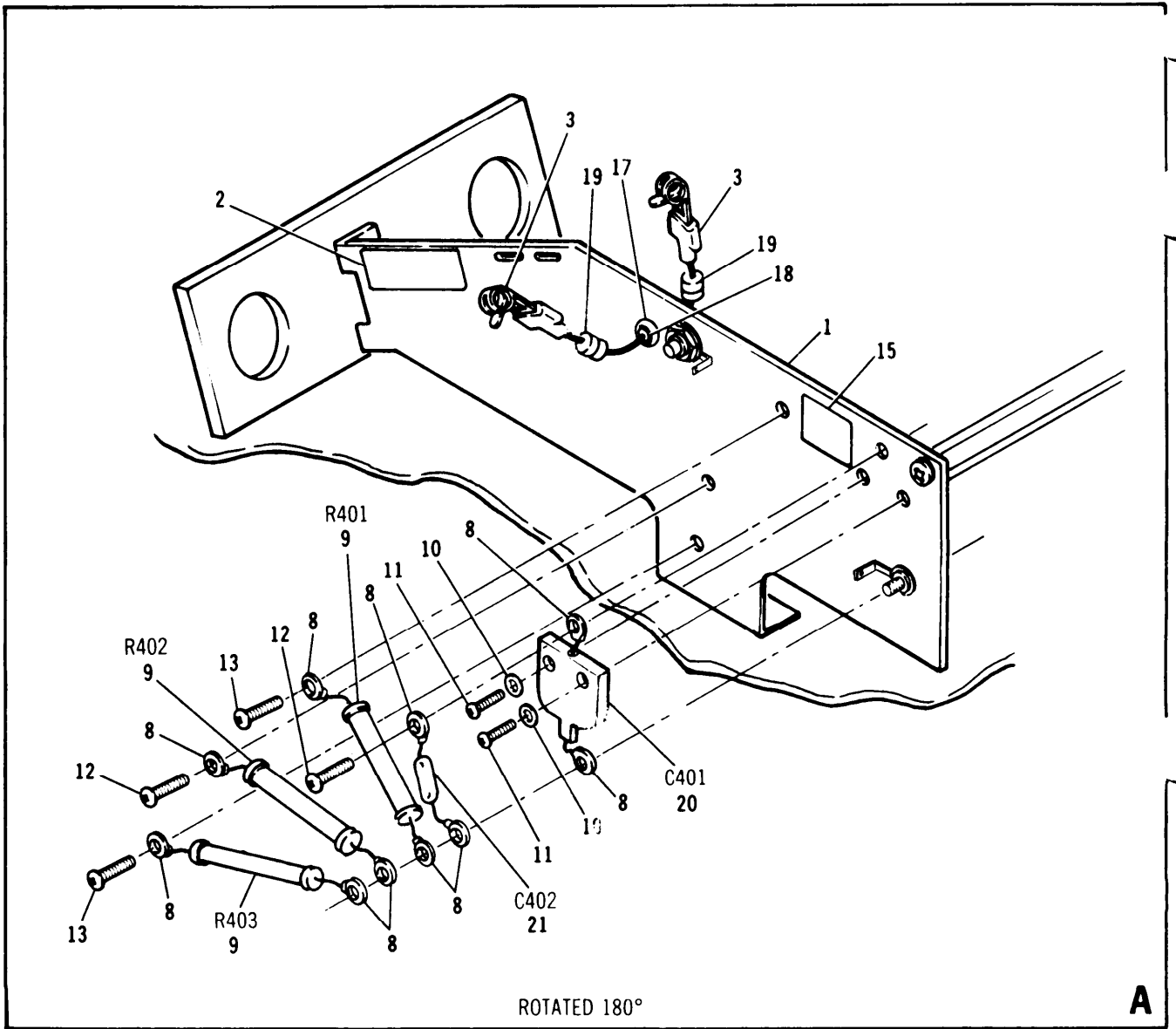

Figure 7. Shield Assembly (Sheet 2 of 2).

EL8ZW015

SECTION II (1) ILLUSTRATION		(2)	(3)	(4)	(5)	TM11-6625-3050-24P (6)	(7)	(8)
FIG NO.	(A) ITEM NO.	SMR CODE	NATIONAL STOCK NUMBER	FSCM	PART NUMBER	DESCRIPTION	USABLE ON CODE	QTY INC IN UNIT
						GROUP 0401 SHIELD ASSEMBLY		
7	1	XBHZZ		52542	07597701	PLATE,CMPNT MTG	EA	1
7	2	XBHZZ		52542	07711701	DECAL,WARNING	EA	1
7	3	PAHZZ	5999-00-138-1557	42498	GG-24-2	CLIP,ELECTRICAL	EA	2
7	4	PAHZZ	5905-01-011-8204	01121	HB7515	RESISTOR,FIXED,COMP	EA	1
7	5	PAHZZ		79963	681	TERMINAL LUG	EA	4
7	6	PAHZZ	5905-00-102-5292	01121	HB1025	RESISTOR,FIXED,COMP	EA	1
7	7	PAHZZ	5310-00-836-3520	78189	511-041800-00	NUT,PLAIN,ASEMBLED	EA	6
7	8	PAHZZ	5940-00-820-6235	83330	1416-4	TERMINAL,LUG	EA	7
7	9	PAHZZ		16299	FP7301F	RESISTOR FIXED FILM	EA	6
7	10	PAHZZ	5310-00-009-7662	83330	2161	WASHER,FLAT	EA	4
7	11	PAHZZ	5305-00-054-5651	96906	MS51957-17	SCREW,MACHINE	EA	2
7	12	PAHZZ	5305-00-054-5647	96906	MS51957-13	SCREW,MACHINE	EA	2
7	13	PAHZZ	5305-00-054-5648	96906	MS51957-14	SCREW,MACHINE	EA	2
7	14	PAHZZ		92825	3A1-A1	TERMINAL LUG	EA	1
7	15	XBHZZ		52542	112053	DECAL,CAUTION	EA	2
7	16	XBHZZ		71279	570-1795-01-01	TERM,FEEDTHRU,INSUL	EA	2
7	17	XBHZZ		83330	2146	GROMMET,NONMETALLIC	EA	1
7	18	PAHZZ	5950-00-927-6697	02114	768T188-3E2A	COIL,RADIO FREQUENC	EA	1
7	19	PAHZZ	5950-00-902-3253	02114	56-590-65/4A	CORE,ADJUSTABLE TUN	EA	4
7	20	PAHZZ		72982	503-000C4-30	CAP,VAR,CER DIEI	EA	1
7	21	PAHZ		96733	DB44BY220J	CAPACITOR,FIXED,CER	EA	1

## NATIONAL STOCK NUMBER AND PART NUMBER INDEX

STOCK NUMBER	FIGURE NO.	ITEM NO.	STOCK NUMBER	FIGURE NO.	ITEM NO.
5962-00-009-4851	5	137	5961-00-425-8836	5	
5310-00-009-7662	7	10	5999-00-435-9898	5	
5920-00-010-6652	3	23	5961-00-439-3749	5	45
5970-00-023-6246	5	47	5905-00-442-9356	5	94
5305-00-054-5647	3	14	5905-00-455-4403	6	15
5305-00-054-5647	7	12	5365-00-457-1224	1	44
5305-00-054-5648	1	34	5905-00-461-3066	5	97
5305-00-054-5648	4	7	5355-00-472-9325	1	23
5305-00-054-5648	5	46	5905-00-477-1406	5	
5305-00-054-5648	7	13	5905-00-491-1791	5	
5305-00-054-5649	1	31	5910-00-495-0042	5	
5305-00-054-5649	3	6	5905-00-499-2566	5	111
5305-00-054-5649	4	4	5905-00-518-9709	5	127
5305-00-054-5650	1	16	5950-00-519-6833	5	36
5305-00-054-5650	6	3	5310-00-550-3715	2	20
5305-00-054-5651	2	31	5310-00-550-3715	6	22
5305-00-054-5651	6	23	5905-00-556-5253	5	87
5305-00-054-5651	7	11	5970-00-574-9503	6	5
5305-00-054-6651	1	5	5940-00-583-7741	3	2
5305-00-054-6651	6	12	5310-00-595-6211	1	33
5305-00-054-6652	1	11	5310-00-595-6211	3	5
5305-00-054-6652	4	9	5310-00-595-6211	4	5
5305-00-054-6653	4	18	5310-00-595-6211	5	48
5305-00-054-6654	1	35	5940-00-617-2673	2	32
5305-00-054-6654	6	24	5905-00-643-5626	2	28
5305-00-054-6656	3	28	5950-00-645-4065	5	34
5305-00-059-3656	5	14	5905-00-683-2240	5	70
5305-00-059-3657	3	4	5310-00-722-5998	4	11
5975-00-060-9488	4	1	5975-00-727-5153	1	2
5930-00-063-6820	2	7	5975-00-727-5153	3	25
5310-00-063-7360	1	3	5905-00-729-7564	5	66
5310-00-063-7360	4	15	5961-00-752-6115	5	28
5305-00-066-7325	4	2	5905-00-755-8638	5	83
5365-00-080-8091	6	26	5305-00-763-6009	2	21
5905-00-087-6051	5	122	5310-00-765-3796	2	29
5910-00-088-0330	5	18	5905-00-766-9392	5	76
5305-00-088-9666	1	13	5961-00-776-5118	5	24
5905-00-097-9533	5	82	5935-00-782-8388	5	
5905-00-097-9534	5	55	5905-00-800-9297	5	
5905-00-102-5289	5	85	5905-00-801-0446	5	
5905-00-102-5292	5	79	5905-00-807-7494	5	
5905-00-102-5292	7	6	5970-00-809-7088	4	20
5905-00-104-8358	5	61	5905-00-820-5333	5	121
5905-00-104-8363	5	102	5940-00-820-6235	7	8
5905-00-104-8368	5	56	5905-00-821-8316	5	112
5905-00-106-1356	5	73	5905-00-822-6785	5	75
5905-00-107-0656	5	100	5910-00-828-5705	5	1
5905-00-108-6922	5	104	5910-00-828-5705	6	19
5905-00-110-0310	5	95	5961-00-835-4755	2	24
5905-00-111-4727	5	81	5961-00-835-4755	5	22
5910-00-114-0510	5	4	5310-00-836-3520	1	32
5905-00-114-0710	5	131	5310-00-836-3520	3	19
5905-00-116-2394	5	106	5310-00-836-3520	4	14
5905-00-116-8554	5	68	5310-00-836-3520	5	49
5905-00-119-8811	5	96	5310-00-836-3520	6	7
5905-00-119-8812	5	99	5310-00-836-3520	7	7
5905-00-121-9863	6	20	5905-00-841-9406	2	13
5905-00-126-6696	5	93	5905-00-842-9545	5	110
5905-00-136-8406	5	58	5960-00-852-5544	5	135
5999-00-138-1557	7	3	5935-00-853-7596	2	14
5905-00-141-0592	5	124	5310-00-855-0527	6	10
5905-00-141-0598	5	117	5999-00-871-9538	5	43
5905-00-141-1116	5	128	5910-00-880-9223	1	46
5905-00-192-4490	5	101	5940-00-883-0340	2	19
5961-00-197-3524	5	26	5905-00-883-3420	5	108
5935-00-201-4783	6	9	5961-00-892-0889	5	32
5305-00-225-6400	4	3	5961-00-892-8706	5	50
5935-00-233-6728	3	20	5905-00-899-3785	5	105
5310-00-245-4883	2	25	5960-00-900-6705	6	
5905-00-252-1050	5	126	5950-00-902-3253	1	
5310-00-253-7989	1	43	5950-00-902-3253	5	
5310-00-253-7989	3	27	5950-00-902-3253	6	18
5310-00-253-7989	6	8	5950-00-902-3253	7	19
5905-00-254-1777	5	123	5905-00-904-5689	5	88
5905-00-283-7474	5	60	5905-00-905-6279	5	129
5905-00-361-8544	5	125	5905-00-907-4118	5	120
5940-00-405-2175	2	22	5905-00-909-3834	2	23
5961-00-405-7905	5	33	5905-00-909-3834	5	
5950-00-405-8124	5	35	5905-00-909-3862	5	
5340-00-422-2594	3	26	5905-00-909-3885	5	63



STOCK NUMBER	FIGURE NO.	ITEM NO.	STOCK NUMBER	FIGURE NO.	ITEM NO.
5905-00-909-3919	5	57	5905-00-989-7943	5	98
5905-00-909-3954	5	65	5355-00-994-3435	1	27
5905-00-909-3966	5	54	5905-00-997-7401	5	62
5905-00-909-4159	5	72	5930-01-005-9659	3	9
5905-00-911-3752	5	86	5905-01-011-8204	5	91
5905-00-911-3753	6	16	5905-01-011-8204	7	4
5905-00-911-3754	5	90	5905-01-016-8581	5	78
5905-00-911-3763	5	53	5905-01-023-7575	5	109
5905-00-911-3815	5	84	5905-01-024-2727	5	92
5905-00-919-5713	5	69	5930-01-029-2802	2	11
5950-00-927-6697	7	18	5340-01-038-4661	1	40
5310-00-929-6395	1	10	5340-01-048-2274	1	38
5310-00-929-6395	4	10	5310-01-063-5069	1	37
5310-00-929-6395	6	25	5999-01-067-0690	5	39
5961-00-931-0372	5	51	5905-01-082-5255	5	74
5905-00-931-1064	5	64	5920-01-092-9400	3	22
5310-00-933-8118	1	17	5961-01-102-6554	5	37
5310-00-933-8118	3	13	5905-01-109-7455	5	130
5310-00-933-8118	4	8	5950-01-122-2975	5	132
5310-00-933-8120	5	16	5905-01-131-6691	4	22
5310-00-934-9765	3	1	5930-01-133-3163	2	30
5961-00-941-2056	5	44	6625-01-145-4900	1	6
6610-00-946-3632	1	41	6625-01-145-4919	2	16
5905-00-948-2601	5	113	6625-01-145-4920	2	2
5905-00-951-4596	5	116	6625-01-145-4921	2	5
5999-00-961-6108	5	41	6625-01-145-4922	2	3
5305-00-969-6495	1	19	6625-01-145-4948	6	21
5305-00-969-6495	2	27	6625-01-145-4949	6	17
5905-00-989-2843	5	80	6150-01-148-2738	1	30
5905-00-989-5413	5	67			

FSCM	PART NUMBER	FIGURE NO.	ITEM NO.	FSCM	PART NUMBER	FIGURE NO.	ITEM NO.
14655	BR20-250	5	18	78553	C880-632-24	2	25
91418	B0.001PORM20PCTZSU	5	20	96733	DB44BY101J	5	7
25088	B41283-250/25/8100	5	12	96733	DB44BY220J	7	21
01121	CB1015	5	62	96733	DB44BY270J	5	3
01121	CB1025	5	82	96733	DB44BY560J	5	9
01121	CB1035	5	63	96733	DB44BY680J	5	8
01121	CB1225	5	69	96733	DB45BY102J	5	5
01121	CB1235	5	98	96733	DB45BY271J	5	10
01121	CB1515	5	96	96733	DB45BY331J	5	6
01121	CB1535	5	88	82389	EAC-301	3	20
01121	CB1815	5	55	01121	EB1005	5	127
01121	CB1825	5	129	01121	EB1205	2	13
01121	CB1845	5	52	01121	EB1515	5	104
01121	CB2015	5	57	01121	EB1535	5	110
01121	CB2025	5	85	01121	EB2725	5	71
01121	CB2205	5	80	01121	EB3025	5	77
01121	CB2215	5	70	01121	EB3305	5	101
01121	CB2225	5	89	01121	EB3325	5	72
01121	CB2425	5	58	01121	EB3625	5	87
01121	CB2435	5	92	01121	EB4325	5	66
01121	CB2725	5	81	01121	EB5125	5	67
01121	CB2735	5	84	01121	EB5615	5	117
01121	CB2745	5	64	01121	EB8215	5	116
01121	CB3035	5	65	16299	FF7301F	7	9
01121	CB3325	5	54	81349	F02A250V3A	3	23
01121	CB3915	5	120	01121	GB1025	5	60
01121	CB4315	5	76	01121	GB1225	5	83
01121	CB4705	5	56	01121	GB1825	5	75
01121	CB4715	5	86	01121	GB3325	5	108
01121	CB4725	6	16	01121	GB7535	5	114
01121	CB5105	2	23	42498	GG-24-2	7	3
01121	CB5105	5	105	01121	HB1025	5	79
01121	CB5115	5	106	01121	HB1025	7	6
01121	CB5125	5	90	01121	HB1525	5	97
01121	CB5665	6	20	01121	HB2235	5	107
01121	CB5625	5	59	01121	HB2435	5	121
01121	CB6815	5	53	01121	HB2735	5	123
01121	CB8205	5	102	01121	HB3935	5	122
90201	CGS102T450W4C3P	5	13	01121	HB5125	5	111
78553	C1887-632-4	6	10	01121	HB7515	5	91
17901	C281AB/470K	5	11	01121	HB7515	7	4
78553	C3135-017-24	4	21	01121	JAIN056S103UA	2	17
16299	C32-3902J	5	115	81349	JAN2N3739	5	45
78553	C7494-632-4	1	37	01121	JALN056S502UA	2	28

NATIONAL STOCK NUMBER AND PART NUMBER INDEX							
FSCM	PART NUMBER	FIGURE NO.	ITEM NO.	FSCM	PART NUMBER	FIGURE NO.	ITEM NO.
96906	MS15795-803	1	33	52542	3357004	1	1
96906	MS15795-803	3	5	52542	3376004	1	1
96906	MS15795-803	4	5	52542	3376104	1	21
96906	MS15795-803	5	48	52542	3903401	1	12
96906	MS15795-805	4	11	52542	55552	1	4
96906	MS24693-C1	2	21	52542	55552	3	11
96906	MS24693-C25	1	19	52542	5588702	1	9
96906	MS24693-C25	2	27	52542	5734702	2	3
96906	MS24693-C3	4	3	52542	5734802	2	
96906	MS24693-C5	4	2	52542	7382702	3	
96906	MS24693-C51	1	13	52542	7578801	1	
96906	MS3367-4-9	1	2	52542	7579201	1	42
96906	MS3367-4-9	3	25	52542	7579301	1	28
96906	MS35333-70	2	20	52542	7589801	4	6
96906	MS35333-70	6	22	52542	7589901	6	6
96906	MS35338-135	1	17	52542	7590001	3	15
96906	MS35338-135	3	13	52542	7597701	7	1
96906	MS35338-135	4	8	52542	7597801	6	2
96906	MS35338-136	1	10	52542	7599801	4	17
96906	MS35338-136	4	10	52542	7700001	3	17
96906	MS35338-136	6	25	52542	7700201	1	7
96906	MS35338-138	5	16	52542	7701401	4	13
96906	MS35650-104	3	1	52542	7701701	1	6
96906	MS51957-13	3	14	52542	7703601	1	26
96906	MS51957-13	7	12	52542	7703701	6	21
96906	MS51957-14	1	34	52542	7703801	6	17
96906	MS51957-14	4	7	52542	7703901	2	2
96906	MS51957-14	5	46	52542	7704001	2	16
96906	MS51957-14	7	13	52542	7704101	3	21
96906	MS51957-15	1	31	52542	7704201	2	1
96906	MS51957-15	3	6	52542	7706601	1	22
96906	MS51957-15	4	4	52542	7708101	3	3
96906	MS51957-16	1	16	52542	7711601	2	10
96906	MS51957-16	6	3	52542	7711701	7	2
96906	MS51957-17	2	31	52542	7711801	5	138
96906	MS51957-17	6	23	52542	7723401	1	24
96906	MS51957-17	7	11	52542	7727801	6	14
96906	MS51957-17	7	11	52542	7727801	6	14
96906	MS51957-27	1	5	52542	7727901	6	13
96906	MS51957-27	6	12	3508	1N3717	5	
96906	MS51957-28	1	11	3508	1N4151	2	
96906	MS51957-28	4	9	3508	1N4151	5	
96906	MS51957-29	4	18	14099	1N4247-1	5	27
96906	MS51957-30	1	35	4713	1N5395	5	26
96906	MS51957-30	6	24	3877	1N751A	5	21
96906	MS51957-32	3	28	4713	1N936	5	28
96906	MS51958-60	5	14	4713	1N964B	5	28
96906	MS51958-61	3	4	53673	1N970B	5	31
96906	MS77068-4	3	2	15238	1N995	5	25
1121	MT2W501	5	103	52542	100959	1	18
81349	M39003/01-3076	5	2	7047	10243-DAP	5	42
81349	M39012/21-0002	2	14	52542	106460	5	17
8547	NO. 6.147ID.3750D.03THKCP	5	15	52542	112053	7	15
21604	PP40012-1	1	40	52542	112148	5	40
21604	PP40012-2	1	38	52542	112188	5	134
21064	PP40013-1	1	36	52542	112189	5	132
21604	PS-70D-2BLACK	1	27	52542	112190	5	133
21604	PS-95D-2BLACK	1	23	52542	112357	6	4
81349	RCR07G152JS	5	73	52542	112420	1	20
81349	RCR07G100JS	5	100	52542	112466	2	30
81349	RCR07G105JS	5	68	83330	1195C	2	29
81349	RCR07G121JS	5	99	78189	1220-02CAD	2	18
81349	RCR07G2R7JS	6	15	83330	1416-4	7	8
81349	RCR07G240JS	5	94	88245	1417A	2	19
81349	RCR07G331JS	5	131	59661	15101103	5	23
81349	RCR07G751JS	5	93	59661	15101103	5	30
81349	RCR20G122JS	5	124	16428	17500	1	30
81349	RCR20G392JS	5	95	71590	2DDU60E223M	5	4
81349	RCR20G562JS	5	128	4713	2N2904A	5	44
81349	RCR32G393JS	5	126	4713	2N3904	5	5
80063	SM-B-603975	2	22	4713	2N3906	5	
14099	SS1M	5	33	5820	203CB	5	
8289	TA-2402-A	5	47	5820	207CB	5	43
59730	TC-104	4	1	83330	2130	6	26
6383	TM1S6	3	26	83330	2146	7	17
15915	TS2D10HMPORM3PCT	5	119	83330	2161	7	10
57640	VP63VB2200QC	5	19	99848	217-11	5	36
99848	W68G	5	35	99687	227-1157P1	2	32
27556	ZA2E105	3	24	56289	240E2R05	5	113
52542	3356404	1	15	63743	25/20F6000	4	22
52542	3356504	1	8	83330	2661	1	41

## SECTION IV

TM11-6625-3050-24P

NATIONAL STOCK NUMBER AND PART NUMBER INDEX							
FSCM	PART NUMBER	FIGURE NO.	ITEM NO.	FSCM	PART NUMBER	FIGURE NO.	ITEM NO.
92825	3A1-A1	3	16	78189	511-061800-00	1	3
92825	3A1-A1	7	14	78189	511-061800-00	4	15
52542	30000045	4	12	78189	511-061800-01	1	43
52542	32000331	3	8	78189	511-061800-01	3	27
52542	32000910	3	12	78189	511-061800-01	6	8
52542	32001059	1	39	2114	56-590-65/4A	1	29
52542	32001153	4	16	2114	56-590-65/4A	5	38
52542	32001203	2	26	2114	56-590-65/4A	6	18
52542	32001316	2	6	2114	56-590-65/4A	7	19
52542	32001317	2	8	56289	562CZ5UAA102AJ103M	5	1
60294	3299W1-102	5	125	56289	562CZ5UAA102AJ103M	6	19
52542	32999944	6	11	71279	570-1795-01-01	7	16
52542	33000322	3	18	86928	5710-23-10	1	44
80294	3339H-1-502	5	109	2660	59-103	6	9
75915	345002	3	22	71744	6386-001-607	2	12
52542	37001078	2	4	13499	648-5338-003	5	37
52542	37001079	2	5	17144	6483-401-603 W/ORES RED	2	9
8547	4-40X21/2PH	4	19	73138	68WR200	5	118
50460	45-000175-001	6	5	79963	681	7	5
56289	4586-1	1	46	9353	7101-S-Y-Z-Q	2	11
76493	4602	5	34	73138	72PR1K	5	130
82389	46206LFE	3	9	73138	72PR10K	5	78
71785	5NS-2	5	136	73138	72PR100K	5	74
8289	501-000-D	5	39	9353	7201-S-Y-Z-Q	2	7
59661	50240108	5	29	16758	7274777	4	20
72982	503-00004-30	7	20	34148	741TC	5	137
78189	511-041800-00	1	32	73445	7534	6	1
78189	511-041800-00	3	19	54590	7586	5	135
78189	511-041800-00	4	14	2114	768T188-3E2A	7	18
78189	511-041800-00	5	49	73734	8061-NP	3	10
78189	511-041800-00	6	7	21604	95CL-2BLACK	1	25
78189	511-041800-00	7	7				



By Order of the Secretary of the Army:

Official :

JOHNA. WICKHAM JR.  
*General, United States Army*  
*Chief of Staff*

ROBERT M. JOYCE  
*Major General, United States Army*  
*The Adjutant General*

Distribution:

To be distributed in accordance with special list.



## **These are the instructions for sending an electronic 2028**

The following format must be used if submitting an electronic 2028. The subject line must be exactly the same and all fields must be included; however only the following fields are mandatory: 1, 3, 4, 5, 6, 7, 8, 9, 10, 13, 15, 16, 17, and 27.

**From:** "Whomever" <whomever@wherever.army.mil>

**To:** 2028@redstone.army.mil

**Subject:** DA Form 2028

1. **From:** Joe Smith
2. **Unit:** home
3. **Address:** 4300 Park
4. **City:** Hometown
5. **St:** MO
6. **Zip:** 77777
7. **Date Sent:** 19-OCT-93
8. **Pub no:** 55-2840-229-23
9. **Pub Title:** TM
10. **Publication Date:** 04-JUL-85
11. **Change Number:** 7
12. **Submitter Rank:** MSG
13. **Submitter FName:** Joe
14. **Submitter MName:** T
15. **Submitter LName:** Smith
16. **Submitter Phone:** 123-123-1234
17. **Problem:** 1
18. **Page:** 2
19. **Paragraph:** 3
20. **Line:** 4
21. **NSN:** 5
22. **Reference:** 6
23. **Figure:** 7
24. **Table:** 8
25. **Item:** 9
26. **Total:** 123
27. **Text:**

This is the text for the problem below line 27.





<b>RECOMMENDED CHANGES TO PUBLICATIONS AND BLANK FORMS</b> For use of this form, see AR 25-30; the proponent agency is ODISC4.						Use Part II (reverse) for Repair Parts and Special Tool Lists (RPSTL) and Supply Catalogs/Supply Manuals (SC/SM)	DATE <b>8/30/02</b>
TO: (Forward to proponent of publication or form)(Include ZIP Code) Commander, U.S. Army Aviation and Missile Command ATTN: AMSAM-MMC-MA-NP Redstone Arsenal, 35898						FROM: (Activity and location)(Include ZIP Code) MSG, Jane Q. Doe 1234 Any Street Nowhere Town, AL 34565	
<b>PART 1 - ALL PUBLICATIONS (EXCEPT RPSTL AND SC/SM) AND BLANK FORMS</b>							
PUBLICATION/FORM NUMBER <b>TM 9-1005-433-24</b>						DATE <b>16 Sep 2002</b>	TITLE Organizational, Direct Support, And General Support Maintenance Manual for Machine Gun, .50 Caliber M3P and M3P Machine Gun Electrical Test Set Used On Avenger Air Defense Weapon System
ITEM NO.	PAGE NO.	PARA-GRAPH	LINE NO. *	FIGURE NO.	TABLE NO.	RECOMMENDED CHANGES AND REASON	
1	WP0005 PG 3		2			Test or Corrective Action column should identify a different WP number.	
<b>EXAMPLE</b>							
<i>* Reference to line numbers within the paragraph or subparagraph.</i>							
TYPED NAME, GRADE OR TITLE <b>MSG, Jane Q. Doe, SFC</b>				TELEPHONE EXCHANGE/AUTOVON, PLUS EXTENSION <b>788-1234</b>		SIGNATURE	

<b>TO:</b> (Forward direct to addressee listed in publication) Commander, U.S. Army Aviation and Missile Command ATTN: AMSAM-MMC-MA-NP Redstone Arsenal, 35898	<b>FROM:</b> (Activity and location) (Include ZIP Code) MSG, Jane Q. Doe 1234 Any Street Nowhere Town, AL 34565	<b>DATE</b> 8/30/02
---	--	------------------------

**PART II - REPAIR PARTS AND SPECIAL TOOL LISTS AND SUPPLY CATALOGS/SUPPLY MANUALS**

PUBLICATION NUMBER			DATE	TITLE				
PAGE NO.	COLM NO.	LINE NO.	NATIONAL STOCK NUMBER	REFERENCE NO.	FIGURE NO.	ITEM NO.	TOTAL NO. OF MAJOR ITEMS SUPPORTED	RECOMMENDED ACTION

**PART III - REMARKS** (Any general remarks, corrections, or suggestions for improvement of publications and blank forms. Additional blank sheets may be used if more space is needed.)

**EXAMPLE**

TYPED NAME, GRADE OR TITLE MSG, Jane Q. Doe, SFC	TELEPHONE EXCHANGE/AUTOVON, PLUS EXTENSION 788-1234	SIGNATURE
---	--	-----------

<b>RECOMMENDED CHANGES TO PUBLICATIONS AND BLANK FORMS</b>						Use Part II ( <i>reverse</i> ) for Repair Parts and Special Tool Lists (RPSTL) and Supply Catalogs/Supply Manuals (SC/SM)	DATE
For use of this form, see AR 25-30; the proponent agency is ODISC4.							
TO: ( <i>Forward to proponent of publication or form</i> )( <i>Include ZIP Code</i> )						FROM: ( <i>Activity and location</i> )( <i>Include ZIP Code</i> )	
<b>PART 1 - ALL PUBLICATIONS (EXCEPT RPSTL AND SC/SM) AND BLANK FORMS</b>							
PUBLICATION/FORM NUMBER						DATE	TITLE
ITEM NO.	PAGE NO.	PARA-GRAPH	LINE NO. *	FIGURE NO.	TABLE NO.	RECOMMENDED CHANGES AND REASON	
* Reference to line numbers within the paragraph or subparagraph.							
TYPED NAME, GRADE OR TITLE						TELEPHONE EXCHANGE/ AUTOVON, PLUS EXTENSION	SIGNATURE

<b>TO:</b> (Forward direct to addressee listed in publication)	<b>FROM:</b> (Activity and location) (Include ZIP Code)	<b>DATE</b>
--	---	-------------

**PART II - REPAIR PARTS AND SPECIAL TOOL LISTS AND SUPPLY CATALOGS/SUPPLY MANUALS**

<b>PUBLICATION NUMBER</b>	<b>DATE</b>	<b>TITLE</b>
---------------------------	-------------	--------------

PAGE NO.	COLM NO.	LINE NO.	NATIONAL STOCK NUMBER	REFERENCE NO.	FIGURE NO.	ITEM NO.	TOTAL NO. OF MAJOR ITEMS SUPPORTED	RECOMMENDED ACTION

**PART III - REMARKS** (Any general remarks or recommendations, or suggestions for improvement of publications and blank forms. Additional blank sheets may be used if more space is needed.)

TYPED NAME, GRADE OR TITLE	TELEPHONE EXCHANGE/AUTOVON, PLUS EXTENSION	SIGNATURE
----------------------------	--	-----------

<b>RECOMMENDED CHANGES TO PUBLICATIONS AND BLANK FORMS</b>						Use Part II ( <i>reverse</i> ) for Repair Parts and Special Tool Lists (RPSTL) and Supply Catalogs/Supply Manuals (SC/SM)	DATE
<small>For use of this form, see AR 25-30; the proponent agency is ODISC4.</small>							
TO: ( <i>Forward to proponent of publication or form</i> )( <i>Include ZIP Code</i> )						FROM: ( <i>Activity and location</i> )( <i>Include ZIP Code</i> )	
<b>PART 1 - ALL PUBLICATIONS (EXCEPT RPSTL AND SC/SM) AND BLANK FORMS</b>							
PUBLICATION/FORM NUMBER						DATE	TITLE
ITEM NO.	PAGE NO.	PARA-GRAPH	LINE NO. *	FIGURE NO.	TABLE NO.	RECOMMENDED CHANGES AND REASON	
<small>* Reference to line numbers within the paragraph or subparagraph.</small>							
TYPED NAME, GRADE OR TITLE						TELEPHONE EXCHANGE/ AUTOVON, PLUS EXTENSION	SIGNATURE

<b>TO:</b> (Forward direct to addressee listed in publication)	<b>FROM:</b> (Activity and location) (Include ZIP Code)	<b>DATE</b>
--	---	-------------

**PART II - REPAIR PARTS AND SPECIAL TOOL LISTS AND SUPPLY CATALOGS/SUPPLY MANUALS**

<b>PUBLICATION NUMBER</b>	<b>DATE</b>	<b>TITLE</b>
---------------------------	-------------	--------------

PAGE NO.	COLM NO.	LINE NO.	NATIONAL STOCK NUMBER	REFERENCE NO.	FIGURE NO.	ITEM NO.	TOTAL NO. OF MAJOR ITEMS SUPPORTED	RECOMMENDED ACTION

**PART III - REMARKS** (Any general remarks or recommendations, or suggestions for improvement of publications and blank forms. Additional blank sheets may be used if more space is needed.)

--

TYPED NAME, GRADE OR TITLE	TELEPHONE EXCHANGE/AUTOVON, PLUS EXTENSION	SIGNATURE
----------------------------	--	-----------

<b>RECOMMENDED CHANGES TO PUBLICATIONS AND BLANK FORMS</b>						Use Part II ( <i>reverse</i> ) for Repair Parts and Special Tool Lists (RPSTL) and Supply Catalogs/Supply Manuals (SC/SM)	DATE
<small>For use of this form, see AR 25-30; the proponent agency is ODISC4.</small>							
TO: ( <i>Forward to proponent of publication or form</i> )( <i>Include ZIP Code</i> )						FROM: ( <i>Activity and location</i> )( <i>Include ZIP Code</i> )	
<b>PART 1 - ALL PUBLICATIONS (EXCEPT RPSTL AND SC/SM) AND BLANK FORMS</b>							
PUBLICATION/FORM NUMBER						DATE	TITLE
ITEM NO.	PAGE NO.	PARA-GRAPH	LINE NO. *	FIGURE NO.	TABLE NO.	RECOMMENDED CHANGES AND REASON	
<small>* Reference to line numbers within the paragraph or subparagraph.</small>							
TYPED NAME, GRADE OR TITLE						TELEPHONE EXCHANGE/ AUTOVON, PLUS EXTENSION	SIGNATURE

<b>TO:</b> (Forward direct to addressee listed in publication)	<b>FROM:</b> (Activity and location) (Include ZIP Code)	<b>DATE</b>
--	---	-------------

**PART II - REPAIR PARTS AND SPECIAL TOOL LISTS AND SUPPLY CATALOGS/SUPPLY MANUALS**

PUBLICATION NUMBER	DATE	TITLE
--------------------	------	-------

PAGE NO.	COLM NO.	LINE NO.	NATIONAL STOCK NUMBER	REFERENCE NO.	FIGURE NO.	ITEM NO.	TOTAL NO. OF MAJOR ITEMS SUPPORTED	RECOMMENDED ACTION

**PART III - REMARKS** (Any general remarks or recommendations, or suggestions for improvement of publications and blank forms. Additional blank sheets may be used if more space is needed.)

TYPED NAME, GRADE OR TITLE	TELEPHONE EXCHANGE/AUTOVON, PLUS EXTENSION	SIGNATURE
----------------------------	--	-----------





